WEATHER FORECASTS

Victoria and Vicinity—Moderate to fresh westerly winds, fair, stationary or higher temperature.

Vancouver and Vicinity—Generally fair and warm.

The Daily Colonist.

(ESTABLISHED 1858)

COLONIST TELEPHONES
Business Office 11
Circulation 12
Job Printing 197
Editorial Rooms 80
Editor 2111

NO. 159—SIXTY-FIFTH YEAR | VICTORIA, BRITISH COLUMBIA, SATURDAY, JUNE 16, 1923 | TWENTY PAGES

BLAMES FORMER G. T. P. HEADS

Commission Named to Investigate Claims of Shareholders Finds Previous Administration Was Responsible

GOVERNMENT TAKES FINDINGS AS FINAL

Report Holds That in View of Present Heavy Liability of Dominion No Justification for Adding Thereto

OTTAWA, June 15.—"We hope the English shareholders will be able to convince the former Grand Trunk Railway administration that it is their duty at least to take care of the resultant cases of hardship.

"We feel that these unfortunate shareholders have a strong moral claim against the former administration; as to the legal aspects, we do not presume to advise."

That is the summing up of the report made by a committee of government and National Railway officials on the memorial presented to the government on behalf of the preference and common shareholders of the Grand Trunk, asking for compassionate allowance to their stockholders.

Premier's Attack

This report is forwarded by Premier King to Sir Alfred W. Smithers, chairman of the shareholders' committee, in a letter in which he said:

"The committee has dealt with facts as embodied in the records, and there would seem to be no question but that they had correctly stated the situation from the Canadian standpoint. I regret that under the circumstances it is not possible, therefore, to send a more favorable reply."

The report which was forwarded by the Premier was signed by G. A. Bell, Financial Vice President of the Canadian National; Gerald Ruel, General Counsel of the National, and George Yates, Assistant Deputy Minister of the Department of Railways and Canals. They pointed out that the Grand Trunk common had no value as a dividend producer, "even in peak years," before and during the war, but admitted that the preference shareholders were in a different position. They cite the original offer made by the government to the shareholders and point out what the effect of that would have been.

Placed in Hazard

They say: "Had that offer been accepted by the English management,

Continued on page 9

I.O.D.E. Wants Ban On Aliens Maintained

QUEBEC, June 15.—A resolution expressing strong protest against the lifting of the ban on the entry of exenemy aliens under the heading of farmers, farm laborers and domestics, was passed at the meeting of the I.O.D.E. here today, and a copy will be sent to the Government.

Mrs. Depencier, Vancouver, who moved the resolution, informed the assembly that on the boat which brought her back to Canada from England recently, the majority of the third-class passengers were Germans.

CIVIL WAR STILL AFFECTS IRELAND

Legal Decision to That Effect in Case Arising Out of Habeas Corpus Proceedings

DUBLIN, June 15.—It was legally decided today that a state of civil war still existed in Ireland.

The Master of the Rolls of the Chancery Division today reissued a writ of habeas corpus in the case of Norma Connolly O'Brien, married daughter of James Connolly, who was executed in the Easter week rising, on the ground that a state of war still exists in the Free State. Application for the writ was made on the grounds that the proclamations of Eamonn de Valera and Commandant-General Frank Aiken, de Valera's chief of staff, ended the war.

An affidavit by the Adjutant-General of the National Army declared there still were large numbers of irregulars with quantities of arms and munitions, throughout the country, and that there was evidence the irregulars were only waiting for a favorable opportunity to recommence operations.

The Master of the Rolls decided, therefore, it was of military necessity that those under detention be held until the rebellion was completely suppressed and peace was restored.

INQUIRY PROVES IMPROPER ACTS

LONDON, June 15.—The commission appointed by the Football Association to investigate allegations of improper payments by the Portvale club, has imposed heavy fines on all connected with the improper transaction.

The club was fined £100, one director £100, three other directors £50 each, the secretary £25 and seventeen players £1 each. The players were ordered to return the improper payments to the benevolent fund of the association, to which the other fines have been allocated.

The commission inquiring into certain alleged malpractices in connection with the Bristol City Club found the allegations proved and fined the club £250. The secretary was suspended and six directors were barred from taking part in the management of any club under the jurisdiction of the League.

Mrs. Butchart Is Made Honorary W.B.A. Member

MEMBERS of the Woman's Benefit Association broke into spontaneous cheers yesterday when Mrs. Nellie C. V. Happert, of Akron, Ohio, moved that Mrs. R. P. Butchart, who had so generously entertained the delegates at her home at Tod Inlet the day of their arrival, be made an honorary member of the organization. The resolution was worded as follows:

"That the members of this Supreme Review, recognizing in our charming hostess of yesterday's visit to the Butchart Gardens and home a woman of not only rare and great charm, but one who really and truly lives in a house by the side of the road where the race of men go by:

"Be it resolved that because of her spirit of helpfulness and sincere interest in the work of our organization, Mrs. R. P. Butchart be made an honorary member of the Woman's Benefit Association."

SUPPER MEETING OF MAYOR IS FRUITFUL

FINANCE COMMITTEE HEAD AGREES TO RETAIN POST

Progress Made in Comptroller Question at Informal Conference

The informal supper meeting held last night by Mayor Reginald Hayward for the members of the City Council was productive of the better understanding on the comptroller question which its sponsor hoped would ensue. While there was no definite decision reached in regard to the matter, the discussion cleared the air somewhat, and at a committee meeting on Monday it is proposed to make further progress before the question is again brought up in open council meeting.

A feature of the conference last night was the agreement of Alderman David Leeming to the request that he withdraw his resignation as the chairmanship of the Finance Committee.

The supper, at which Mayor Hayward was host, was held in the Chamber of Commerce committee room, Arcade Building. The only member of the Council missing was Alderman George Sangster.

Following the supper those present adjourned to the lounge room of the Chamber quarters and discussed the comptroller question for about an hour and a half.

At the end of that time the situation appeared to be this: that the majority of the members of the Council felt that Mr. Edwin C. Smith should remain in his present post as

Continued on page 9

Forest Fires Rage In Eastern Areas

Hundreds of Square Miles in Northern New Brunswick and Northwestern Quebec Are Flame-Swept—Lives Reported Lost in Latter Province—Worst Conflagration in Many Years

FREDERICTON, N.B., June 15.—Fires which reached the upper Tobique River after burning across more than fifty miles of forests, have taken on new fury and become the most serious in New Brunswick, according to reports reaching the Department of Lands and Mines here tonight.

The Bald Mountain lookout has reported that these fires have spread with remarkable rapidity during the last twenty-four hours until they are now getting into the Nepisiguit forests and are within a short distance of the Nepisiguit lakes.

The rains this week did not reach this territory, although it did much good in the vicinity of Plaster Rock on the Lower Tobique.

Loss in Millions

FREDERICTON, N.B., June 15.—Lumbermen today placed the monetary loss suffered so far in the destruction by forest fires, which have burned over more than 250 square miles in New Brunswick during the last two weeks, at not less than $4,000,000.

In addition, there have been the losses in destruction of mills, houses, barns and various other buildings, as well as several highway bridges and crops in some settlements.

Large Area Threatened

HAILEYBURY, Ont., June 15.—Bush fires are sweeping along at a terrific rate in Northwestern Quebec, and it is estimated by lumbermen that about 1,600 square miles of forests are threatened by flames.

Forest rangers declared the first great fire got its start at Long Lake, to the southeast of Larder Lake,

Continued on Page 5

FOREIGN CONTROL IS NOT ALLOWED

Canada Shipping Act Amendment Evidently Aimed at Attitude Taken by United States

OTTAWA, June 15.—A bill amending the Canada Shipping Act in a number of particulars passed committee stage in the House today.

One clause of the bill, presumably referring to sales of ships by the United States Shipping Board with a "string" attached, provides that the Registrar shall not register any ship purchased from a foreign subject or corporation where the bill of sale imputes any measure of continued control by the government of a foreign country.

Another clause provides that the Minister of Marine may pay out moneys applicable to the relief of distressed seamen, such sums as are deemed necessary for the relief of shipwrecked or destitute seamen not entitled to relief under the Merchant Shipping Act.

Third reading was given to a bill amending the Biological Board Act. This provided for three additional members on the board, one an official of the Department of Marine and Fisheries and the two others representatives of the fisheries industry.

Mr. Lapointe made it clear that members of the board were only paid their actual expenses.

Young Immigrants From Old Country Reach Destination

VANCOUVER, June 15.—Sturdy of body, keen-faced and ambitious, and with the bloom of Old England on their cheeks, twenty-five English youths arrived in the city this morning over the Canadian National to go on farms in the district. The majority left this afternoon for their new homes throughout the Fraser Valley.

The boys are the first contingent of 250 which the Salvation Army has arranged with Hon. T. D. Pattullo, Minister of Lands, to bring to British Columbia this year.

VICEROY'S ACT IS CHALLENGED

Exercise of Power to Override Decision of Indian Assembly Raises Storm in Imperial House

LABOR MEMBERS SEE DANGER IN ACTION

Government Pleads That Step Necessary for Financial Reasons, to Maintain the Credit of India

LONDON, June 15.—To what extent the exercise by the Viceroy of India of his power to enact a measure, already rejected by the Indian Legislative Assembly, is likely to nullify the measures of Home Rule recently granted to India, was the subject of a full dress debate in the House of Commons last night.

The Labor party moved a reduction of the India Office vote in order to challenge the action of the Government of India supported by the Imperial Government in certifying the Finance Act after the Delhi assembly had rejected the clause providing for an increased tax on salt.

Emergency Power

Supporters of the motion dwelt on the lack of wisdom in not using this final emergency power for a comparatively unimportant purpose, the doubling of the salt tax. Salt was to the common people of India today what corn was to Englishmen in the hungry forties.

C. P. Trevelyan, Labor, argued that if the Government should override the assembly whenever it refused to accept the Government's policy, it would be the old autocracy wearing a parliamentary cloak.

There was real danger of the whole structure tottering if Indians got the idea that the British Government's word was untrustworthy.

Import Necessary

The Under-Secretary of India, Earl Winterton, disagreed with the suggestion that the salt tax was unimportant. On the contrary, it was absolutely necessary in order to meet the deficit and maintain India's credit.

The debate was interrupted to give consideration to a private bill.

CALGARY, June 15.—J. P. J. Jepson, a Calgary old-timer and one of the veteran barristers of the Province, died suddenly Friday morning at the family residence.

Is Under Criticism

LORD READING

Viceroy of India, whose action in overriding decision of Indian Legislative Assembly caused keen debate in Imperial House.

CONSTANTINOPLE NOW IN DRY BELT

Turkish Prohibition Law Becomes Effective Today—Occupation Forces Not Affected

CONSTANTINOPLE, June 15.—The governor of Constantinople has informed the Allied High Commissioners that the Turkish prohibition law will be enforced, beginning tomorrow. This will mean the closing of 2,478 establishments.

Special arrangements have been made for the Allied troops, and it is understood that foreign subjects will be allowed provisionally to enjoy exceptional treatment until peace is concluded at Lausanne, but otherwise the law will be rigorously enforced, even against the native Christians.

The Turkish newspapers point out that the whole scheme is nullified, as more than 200 establishments are to be left open by order of the Allies for serving the foreign occupational forces.

NO APPROVAL OF RUHR OCCUPATION

British Government Does Not Contemplate Any Declaration, Says Premier Baldwin

LONDON, June 15.—Replying to a question put by a Labor member in the House of Commons last night, Premier Baldwin denied that the Government contemplated any declaration implying approval of the Ruhr occupation.

He said the Government's views regarding the occupation had not been changed.

The Times, in an editorial reviewing the reparations situation, says it was hardly necessary to ask the question, inasmuch as no British Government could make such a declaration without receding from its adopted position.

A dispatch to The Times from Cologne says it is reported from Coblenz that a new ordinance has been passed which appears to indicate the beginning of the increased pressure on Germany threatened at the recent Brussels conference.

The ordinance imposes duties on imports from unoccupied to occupied territory, which hitherto had been free of duty, on the basis of the German customs tariff, and requires import licences from the Franco-Belgian authorities.

The dispatch adds that the ordinance marks a further stage in the process of separating the Rhineland from the rest of Germany.

ASKS CANADA TO INVITE ASSEMBLY

Senator Maclean Would Have Central Body of League of Nations Meet in This Country

OTTAWA, June 15.—A proposal that the Assembly of the League of Nations should be invited to hold its next meeting in Canada was made in the House of Commons tonight by Hon. A. K. Maclean, Liberal, Halifax, during the discussion of the estimates for Canada's participation in the League.

The proposal was made during the discussion of an appropriation of $74,140 for last year for Canada's share in the expenses of the secretariat of the League. Two other items for the current year of $183,000 for Canada's share in the cost of the secretariat and of $15,000 for the expenses of Canada's delegation to the Assembly, were also voted.

Major C. G. Power, Liberal, Quebec South, remarked that when the last Government was in office he had expressed the hope that when a new Government came into power, Canada would withdraw from the League. That hope had not been fulfilled. On September 11, 1919, the present Minister of Finance had moved a resolution declaring that the question of the contribution of forces prescribed by Article 16 of the covenant of the League of Nations must be subject to the approval of Parliament. He was not aware, said Major Power, of any change in Article 16, and therefore he failed to see why Canada remained a member of the League.

"Let us endeavor to conciliate Ontario and Quebec before trying to conciliate Roumania and the Ukraine," he said, amid applause.

LEADING NORWEGIAN DEAD

VANCOUVER, June 15.—Anton Dignas, one of the best known and most influential Norwegians of British Columbia, died here this morning. He was 44 years old.

Alters System of Federal Payments On Drydock Work

OTTAWA, June 15.—Final reading was given in the House today to a bill to amend the Drydock Subsidies Act of 1910, so as to permit payments of subsidy when the amount expended for work and materials upon a dock of the first or second class shall have equalled seventy-five per cent of its total cost.

The bill provides that when the chief engineer of the Department of Public Works has certified that seventy-five per cent of the total cost has been expended, half-yearly payments at the rate of four and a half per cent may be made on ninety per cent of the cost of the work done.

Hon. Dr. King, Minister of Public Works, said that the amendment would only apply to the two drydocks now under construction at St. John and Vancouver.

STAMBOULISKY SHOT WHEN EFFORT MADE TO EFFECT A RESCUE

Fugitive Ex-Premier of Bulgaria Shot During Melee Between His Peasant Supporters and Troops Guarding Him—His Attempt at Flight Frustrated When His Disguise Was Penetrated

STAUNCH FRIEND OF ALLIES DURING WAR

Defied Ferdinand When Latter Sought to Throw Bulgaria Into Arms of the Enemy Alliance—The Darling of the Peasant Population, Who Trusted Him Implicitly

SOFIA, June 15.—Alexander Stamboulisky, Premier of Bulgaria from the time the peasant government was formed under his leadership in 1918 until he was overthrown last week by the Bulgarian army, was killed this morning in the village of Vetran, near his native town of Slavovitza. He was shot in the course of an attempt of a party of peasants to rescue him from guards who had captured him yesterday after a three-day pursuit.

Stamboulisky was brought from the village of Golak, where he was captured. He announced he had important documents at his Slavovitza home, and was permitted to set out for Slavovitza in an automobile surrounded by guards. On the outskirts of the village a party of peasants blocked the road.

Shot During Melee

Under the fire of the peasants the guards abandoned Stamboulisky, and the peasants proceeded to escort him toward the village. En route a band of soldiers attacked the peasants with rifle fire. It was during the short, stiff fighting which followed that Stamboulisky was shot—virtually on the threshold of his birthplace.

Stamboulisky, as a captive, was expected to be brought to Sofia by the noon train today. When the train arrived at the station the streets around Alexander Square were choked with citizens eager to get a glimpse of him. Shortly afterwards they learned of his fate.

It was a peasant who arrested the former Premier at Golak. Stamboulisky went to a tile-making establishment and ordered a large amount of tile, paying 300 leva to bind the bargain. Recognizing him in spite of his disguise, the merchant suspected the purpose of the transaction was to develop friendly contact so that he could communicate with the mayor of Slavovitza, thereby getting in touch with his adherents. The merchant summoned assistance and told Stamboulisky he was under detention.

Offered to Surrender

Stamboulisky then decided to place himself in the hands of the new authorities, and wrote a letter to the chief of police at Vetran, offering to surrender. The officer arrived several hours later with a detachment of soldiers.

After starting for Sofia the former Premier asked to be permitted to drive to Slavovitza, and it was the granting of this request that led to his death.

The Sofia newspapers continue to publish various versions of alleged irregularities and scandals of the peasant Premier's regime. The Government has issued a warning against the printing of unfounded reports. Trains are now running to all points in Bulgaria, and private messages are permitted over Government wires.

LONDON, June 15.—News of the

(Continued on Page 11)

Marked Increase In Immigration

OTTAWA, June 15.—Immigration is increasing. During the five months ended May 31, 39,417 immigrants entered Canada, or forty-one per cent more than the total for the corresponding five months of last year. Immigration from Great Britain showed an increase of 100 per cent.

In May, 2,079 entered Canada from the United States, compared with only 642 in January of this year.

Twenty Years' Service Before Pension Given

OTTAWA, June 15.—The House today gave third reading to a bill to amend the Military Pensions Act by providing that the period of service entitling officers, retired compulsorily, to pension shall be twenty years.

The period of service required of every militia man to entitle him to pension also will be twenty years, or fifteen years if incapacitated.

Victoria a Sort of Heaven Upon Earth

Supreme Commander of the Woman's Benefit Association So Described This City—Splendid Showing Made by Organization in Its Financial Affairs, Which Are Controlled Entirely by Women

THE Woman's Benefit Association officers and members have succeeded in retaining their sense of appreciation despite the fatigues attendant on business and social events of a crowded month. Their activities yesterday did not conclude until midnight, but although Miss West, the founder and president of the association, and others who spoke after her were obviously tired after their long day's work, coming so closely in the wake of a train of other meetings in other cities, they were all frankly enthusiastic about Victoria and its charms.

Charmed With City

"Every time I leave I want to come again, and every time I am here I don't want to go away," said Miss West in the beginning of her address. The meeting began more than an hour after the schedule because of the postponed arrival of the founder, who found two very justifiable excuses for tardiness in the disturbance of the time by the daylight saving system in vogue here, and in the distractions of a glorious Victoria sunset which had held her at her window enthralled when she should have been attending to business. This part of the world she characterized as "a sort of heaven upon earth;" scenery, flowers, the friendliness of the people, were all things which they would long remember.

"Some of the ladies told me they had to pinch themselves yesterday to see whether they were alive or not, whether the beauties they saw were real, or whether they were enjoying 'visions,'" said Miss West, continuing her appreciation.

The two hundred delegates, she knew, would carry the story of Victoria to all the States in the Union.

Benefit Society

Miss West dwelt at some length on the work of the Woman's Benefit Association, describing the principles on which it is financed. It was a real benefit society, contributing benefits for the home. Death benefits of $500, $1,000 or $2,000, according to the rate paid by the members, were given. In founding the association she had experienced a feeling of deep responsibility in connection with the finances. If they were signing certificates and passing them out to the members with the promise of payments of as much as $1,000 at a time they must, she realized, have the finances to meet these pledges. It was with a view to insuring these that she began to make inquiries on the matter of valuation and adequate rates and reserve, and just what proportion the collections should bear to the mortality rate and reserves required. They eventually compiled a table and evolved the system which is proving so highly satisfactory. Their interest in a single year at the present time amounts to about $800,000, the investments bringing a rate of five and a half per cent. The W. B. A. funds amount to nearly $17,000,000.

Continued on Page 11

CONSCRIPT HELP IS LATEST SCHEME

Domestic Service Situation in Britain So Acute That Novel Plans for Relief Are Suggested

LONDON, June 15.—Conscription for servants is the latest suggestion made in connection with the much-discussed domestic service inquiry which is being conducted by the Ministry of Labor's investigation committee.

Jessie Stephen, secretary of the Domestic Hotel Workers' Union, suggested to the committee the establishment of a corps of mothers' helps, attached to the municipalities, entitled to pensions, and to be hired by employers at fifty shillings a week, the living-in system to be dispensed with.

Mrs. Witt, superintendent of the domestic servants' training centre in London and Leeds, said home duties were not popular with the humbler classes, who copied the manners and habits of the less humble, while the mistresses who did not play golf or tennis wanted to meddle in local affairs, and they developed the committee habit. Therefore the witness advocated conscription for domestic training. Every woman should be compelled to take six months' training at a domestic training centre in every town, Mrs. Witt said. The men could help the service if they made the domestic girls popular by marrying them.

Captain Abbott, secretary of the National Citizens' Union, who headed a deputation which appeared before the committee, said it was deplorable that teachers who were servants of the state deliberately discouraged children from entering domestic service.

Urges Ship Service Between Canadian Ports Via Panama

OTTAWA, June 15.—In the Senate debate on the Government merchant marine and the Panama Canal route, Senator Dandurand said that he expected that next week he would be able to make an announcement on the allocation and operation of Government ships.

Hon. J. D. Reid strongly urged the inauguration of a service from Eastern to Western Canada as in the interests of interprovincial trade. Such a service would also increase markets in the West Indies and Central American ports. The objection to this service had been placing a customs officer at New York, who really could not guarantee that goods would be carried in bond as they would be out of his control.

He proposed that with a government line of steamers the captain of each ship could be made a customs officer and could therefore carry bonded goods.

SUSPECTED SUICIDE PACT

WINNIPEG, June 15.—The finding of the bodies of William Robb, 27-year-old resident of this city, and that of a woman, believed to be his wife, floating in the Red River near here today, led the police to believe that the young people had gone to their deaths as the result of a suicide pact.

FIRST IN SOUTH AFRICA

CAPETOWN, June 15.—The first woman lawyer in South Africa took the oath today when the Transvaal Supreme Court admitted as an advocate Mrs. Irene Geffen, who is the wife of an attorney practising in Johannesburg.

BERRY GROWERS ARE SUPPLYING PRAIRIES

Expect to Reach an Average of Five Cars a Day by the Middle of Next Week

Thirteen hundred crates of strawberries grown in the Saanich district, and a substantial shipment of berries from the Gordon Head district, comprised a car load shipped yesterday to the Mainland en route to the Prairie market. Today another car will be loaded and shipped from the two local districts, and by the middle of next week it is expected that shipments will be increased to five car loads per day for Prairie consumption.

It is understood that the shippers have been guaranteed one and a half dollars per crate for their produce, which will cover expenses, but it is expected that the berries will bring a turnover of at least two dollars. Last year's net price for fresh berries sold on the Prairie market was in the neighborhood of two dollars and ten cents per crate.

Victorians Named On Council of I.O.D.E.

QUEBEC, June 15.—Mrs. P. E. Doolittle, of Toronto, was re-elected president of the National Chapter of the Imperial Order of the Daughters of the Empire, at the meeting of the newly elected councillors held here tonight. All Western officers were elected. The following provincial presidents also become vice-presidents of the National Chapter: Mrs. Wolley Dod, Calgary; Mrs. A. U. Depencier, Vancouver; Mrs. Colin H. Campbell, Winnipeg; Mrs. D. M. Balfour, Regina, Standard bearer, Mrs. R. H. Brotherhood, Elkhorn, Man. Councillors for British Columbia: Mrs. G. H. Ashwell, Chilliwack; Mrs. E. S. Hasell, Victoria; Mrs. A. L. McCulloch, Nelson; Mrs. Curtis Sampson, Victoria; Mrs. R. W. Wood, Fernie.

Casseroles and Pie Plates

A Useful June Wedding Gift Suggestion.

Pie Plates, $5.25 to $10.50
Casseroles, $8.00 to $17.00

Mitchell & Duncan, Ltd.
JEWELERS
Cor. Government and View Streets Phone 675

SYLVESTER'S CASH PRICES

Scratch Feed, 100 lbs. ..... $2.35 Whole Corn, 100 lbs. $2.40
Laying Mash, per sack ..... $2.25 Cracked Corn, 100 lbs. $2.50
Free Delivery Anywhere

709 Yates Street SYLVESTER FEED CO. Telephone 413

FOR RENT
LARGE STORE IN THE JONES BLOCK

28 feet frontage by 112 feet deep, with full basement and steam heat. Possession July 1st. Is at present occupied by B. C. Hardware Co.

Apply THE ROYAL TRUST CO.

Belmont House Phone 4750

Almost **One Eighth** of the ordinary life insurance issued in British Columbia last year was placed in The Great-West Life

Although **Thirty Five** companies are represented in the Province.

Eleven of the thirty-five, issued over one million dollars each, as shown by the following figures from the preliminary report of the Superintendent of Insurance.

Company	Premiums for the year	Amount of Policies new and taken up	Net Amount in force
A.	$412,513	$1,508,126	$11,217,412
B.	328,117	1,614,877	10,489,855
Great-West	799,674	4,115,080	25,692,787
D.	353,774	1,357,421	10,187,802
E.	116,810	1,081,043	3,553,549
F.	221,816	1,642,812	5,006,228
G.	450,011	3,100,000	13,800,000
H.	211,354	1,914,643	8,490,675
I.	559,114	2,460,067	17,952,427
J.	376,586	1,413,450	9,189,223
K.	731,915	3,027,884	20,842,107

The reason for this outstanding preference for The Great-West Life is explained by low rates and exceptional profits paid to policyholders. Would you like particulars?

The Great-West Life Assurance Company
J .C. WILSON, Manager Victoria, B.C.

BUSINESS MANAGERS

SPOKANE, June 15.—Better business bureau managers and secretaries from as far south as San Diego and as far north as Vancouver, B. C., met here today to prepare the ground for the Pacific Advertising Clubs' Association convention which opens here Sunday afternoon.

WHO FIRST FELT "LIKE A FIGHTING COCK"?

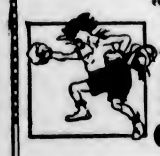

COCK-FIGHTING was born with the cocks.

But it is only 80 years ago that the first man felt "like a fighting cock!"

Now he has brothers, sisters, nephews, nieces, all over the world—all feeling "like a fighting cock!"

It happens this way: A person half sick with bad stomach, dull and heavy headache, takes Beecham's Pills just before going to bed. Immediately the Pills begin to harmonise the digestive and eliminative organs.

Consequently, this person has a good night's sleep and arises in the morning with clear brain, bright eye, keen appetite, and full of energy for work and play.

It is now just 80 years since Beecham's Pills first began correcting disordered stomachs and stirring sluggish livers and bowels to natural activity — and feeling "like a fighting cock" is associated as inseparably with Beecham's Pills, as the pills are with good health.

TRIAL JUDGE RAPS JURY'S FINDINGS

PRINCE RUPERT, June 15.—The trial of Clarence Elewin and Raymond Kevis, charged with attempting to murder Boyd Young at Fort Simpson last September during a brawl ended yesterday in a verdict of not guilty after the judge had severely reprimanded the jury. After two hours deliberation the jury had disagreed and so reported to the court.

Mr. Justice Morrison questioned if the jurymen could have recognized their oath. He thought that such verdicts had a tendency to make the administration of justice farcical. The jurymen, he said, could not have appreciated the true value of the evidence. Their verdict suggested that they had gone beyond their sworn duty and heeded other elements. It was little wonder that there existed agitation for the abolition of juries.

His lordship said that he could only decline to accept the jury's verdict and he must instruct them to retire and endeavour to find a verdict either of guilty or not guilty.

The jury thereupon retired for a second time and after twenty minutes' further deliberation it returned a verdict of not guilty.

New X-Ray Treatment Declared a Success

NEW YORK, June 15.—Miss Anna Ellin, of Spring Valley, N.Y., woman cancer patient at Bellevue Hospital, has undergone fifty-six hours of constant exposure under 250,000 volts of X-rays. Although surgeons have not announced the result of the operation, they assert it was successful, that the patient suffered no burns and was able to eat and sleep throughout the treatment.

Dr. I. Seth Hirsch, head of the X-Ray laboratories, said this marks the test of a new method which gives the rays a radiation which kill the cancerous cells and leave the healthy ones unharmed.

The usual maximum X-rays to which a patient has been exposed heretofore, were of only 180,000 volts, and the maximum time usually 100 minutes.

ALLIED DEMANDS UNACCEPTABLE

DEADLOCK AT NEAR EAST CONFERENCE ON DEBT ISSUE

Turkey's Representative Declares the Situation Strained—Venizelos Pleads for Settlement

LAUSANNE, June 15.—The deadlock between the Turks and the Allies at the Near East Peace Conference still continues. Turkey objects to the idea of a moratorium for the payment of interest on the Turkish debt, as implying bankruptcy and therefore a national indignity, and she has persisted in her demand to pay in French paper francs.

The Turkish delegation was told today that francs were an impossible basis for payment owing to the legal right of the bondholders.

M. Venizelos, head of the Greek delegation, injected somewhat of a sensational note into the conference today by demanding to know where the conference stood. He said the prolonged negotiations in which Greece was not interested, threatened to culminate in an adjournment of the conference, and slowness of the conference was alarming the Greeks, who wanted to demobilize their army, which was eating up the funds of the Greek treasury.

M. Venizelos suggested the signing of peace preliminaries between Greece and Turkey in case the conference had to be adjourned.

The European diplomats asked that Venizelos understand that intervention was not relished and that Greece should wait patiently until the Allies solved their difficulties with Turkey.

Ismet Pasha, head of the Turkish delegation, tonight telegraphed the Angora Government explaining the difficulties and asking for instructions. At midnight Ismet received the Turkish journalists and told them he considered the situation strained because Turkey was unable to accept the Allied conditions for a settlement of the debt dispute. He added the Allied suggestion that Turkey should make a direct agreement with the bondholders was too vague and that Turkey wanted to know the exact yearly fiscal charges.

ASKS INCREASE TO COUNCIL OF YUKON

Mr. George Black Would Add One More Member—Radio Service to Replace Telegraph Line

OTTAWA, June 15.—On an item of $190,000 for the government of the Yukon Territory in the House last night, George Black, Conservative, Yukon, asked Hon. Charles Stewart to increase the territorial council by one member, making four, and also to increase their indemnities.

Mr. Stewart said that he could not at present recommend these changes.

When an item of $322,500 for government of the Northwest Territories was taken up, Mr. Stewart said he was installing a radio to replace a very expensive land telegraph service now operating. The item carried, as did several small votes of supplementary estimates.

EX-PREMIER LAW'S CONDITION GRAVE

Reports in London Have It That His Health Has Declined Within Past Few Days

LONDON, June 15.—The condition of Andrew Bonar Law, which seemed to have improved after his resignation from the Premiership, is not so favorable, according to reports circulated among his friends in parliament. It is believed that Mr. Bonar Law has grown worse during the past few days and that he is now seriously ill.

A contributor to The Liverpool Post, whose information regarding London affairs always seems authoritative, writes regarding the ex-Premier:

"It is with deep regret I hear that before long an operation may be performed on the throat of Mr. Law. He is now back in London, very cheerful, very peaceful, and apparently reconciled to the valetudinarian existence he is compelled to lead—one of life's quiet heroes. He follows all political developments with keen interest. He sees only his closest friends, but he plays many rubbers of bridge."

Mr. Bonar Law is still able to motor to his doctor's for consultation.

C.P.R. OFFICIAL DROWNED

FORT WILLIAM, Ont., June 15.—Mr. J. A. Wheatley, Canadian Pacific Railway engineer of this city, was drowned last night at Walker's Lake, Schreiber, when a canoe in which he and a friend were paddling upset.

Burdock Blood Bitters

Relieved Her of Headaches

Headache seems to be habitual with many people, and some, if any, are seldom free from it, suffering continually, and wondering why they can get no relief.

In all cases of headache the treatment should be directed to the removal of the cause, and with the cause removed the headaches will vanish.

It is impossible to find a better remedy for headaches of every description than can equal B. B. B., acting as it does on every organ of the system.

Mrs. Douglas Riseborough, 240 McKensie St., Sarnia, Ont., writes:—"Having suffered from severe headaches for a considerable length of time I decided to try Burdock Blood Bitters, and found that it helped me wonderfully. It relieved the headaches, and I noticed a decided improvement in my health."

Burdock Blood Bitters is a remedy that has been on the market for the past forty-four years, so you don't experiment with some new and untried medicine. It is put up only by The T. Milburn Co., Limited, Toronto, Ont. (Advt.)

Is Convocation President

SIR WILLIAM MEREDITH

Chancellor of the University of Toronto, who presided over convocation recently, when 1,115 students received their degrees. This is a new record.

SEEKS COMMON ALLIED POLICY

THAT IS INTENT OF BRITAIN'S NOTE TO FRANCE

Complete Cordiality Has Been Maintained in Course of Reparations Negotiations, It Is Said

LONDON, June 15.—Unofficial reports indicate that in the latest phase of the Franco-British communications regarding the Ruhr reparations they agree for the most part, that complete cordiality has been maintained and that the memorandum which the London Government sent to Paris on Wednesday was received by France in a most friendly spirit.

Although no authoritative account of the memorandum is available it is understood to have asked further information on the Franco-Belgian attitude toward Germany's passive resistance, the military occupation of the Ruhr, a moratorium for Germany, and kindred subjects.

The chief purpose of the note, it is said, was to discover whether a common Allied policy looking toward a general settlement is possible.

French Opinion

PARIS, June 15.—The text of the British note requesting a definition of the French understanding of "passive resistance" has not been made public, but The Matin assures its readers it was accompanied by no commentary and gave no idea of what opinion Premier Baldwin may hold.

The questionnaire, as the note is called here, was worded most cordially, says the newspaper.

The terms of the French reply, which Premier Poincare submitted to Brussels before forwarding it to London, are easy to forecast. The Matin continues. Although it is natural to expect unfortunate incidents in the Ruhr, it is inadmissible in the opinion of the newspaper, that Berlin should, for example, threaten the railroad men with dismissal if they work for the French or the business man with prison terms if they do business with the French.

The Matin continues by saying that France would be glad if Great Britain joined the Ruhr Allies in bringing passive resistance to a conclusion, but "France has reached the point where this association is not indispensable."

"Germany is held by the throat," the newspaper adds, "her death rattle can be heard. No force in the world can relax France's grip. Germany must yield or succumb."

Interruption

PARIS, June 15.—The Belgian cabinet crisis will interrupt for a few days the exchanges of views among the chancelleries regarding the Allied reply to the latest German reparations memorandum. Meanwhile the French Government is giving its attention to the British memorandum, asking further information on the Franco-Belgian attitude. As soon as the Belgian ministry is reconstituted, Premier Poincare will confer with the new Belgian Premier regarding the British communications before replying to it.

RACING TIPS ARE SENATOR'S TOPIC

Senator Barnard Holds That the Evil Complained of Not Serious in British Columbia

OTTAWA, June 15.—The amendment to the Criminal Code to prohibit the publication of racing information except at a race meeting was discussed by the Senate Committee this morning, but was not finally dispose of.

Sir James Lougheed raised the point that it was unfair to prohibit Canadian papers from publishing such information so long as American papers were permitted to bring it in.

Senator Barnard said that the publication of racing information was not a serious evil in British Columbia.

Senator Pardee replied that it was a serious evil in Ontario in connection with bookmaking.

He would prohibit the circulation of papers which supply nothing but racing information, but would not interfere with bona fide newspapers.

The two sections of the bill regarding the age of consent were defeated as was that providing for an appeal to the Supreme Court in case of any acquittal as well as in the case of a conviction.

The rest of the bill was passed with the addition of a clause to make effective the treaty with the United States regarding the extradition of persons guilty of desertion and non-support of minor children.

CANADA'S TRADE BANQUET TOPIC

HEAD OF MANUFACTURERS SAYS REAL LEADER NEEDED

Government's Policy of Balancing Interests Is Doing Injury to the Dominion's Progress

TORONTO, June 15.—At the annual banquet of the Canadian Manufacturers' Association the problem of Canada's trade was tackled from various angles. The question of tariff came to the forefront in the addresses and Hon. G. P. Graham, Minister of Railways and Canals, attempted to demonstrate that what the government had to do was to steer a middle course between the protectionists and the free traders. This view was criticized by the retiring president, J. R. Shaw.

"Hon. Mr. Graham," he said, "can not evolve a policy to suit all classes. It is impossible. The policy must be framed on economic interests. The poor ones go down and the sound ones survive. We have had too much of this balancing of interests. What we want is a real leader. We are getting to the point where we can not pay."

The Lieutenant-governor of Ontario urged his hearers to clear the decks for bigger business between the Dominions and the Homeland.

President C. Howard Smith, Montreal, at the outset of his speech, said he realized the great need of Canada today was the development of a spirit of national unity, of mutual understanding and of real confidence between one section of the Dominion and another, and between one class and another. He regretted that sectionalism and factionalism had gained ground during recent months and that there were heard murmurs of discontent in the Maritime and Prairie provinces, even talk of secession, and that with it, serious inroads had been made into Canada's population by the emigration of skilled and unskilled labor to the United States.

Touching on the tariff question, Mr. Smith said:

"Assurances that tariff stability has been decided upon, perhaps, would have inspired greater confidence if they had not been accompanied by further tariff reductions."

A proposed tariff board should be appointed to report on all matters pertaining to the customs tariff as had been suggested by the association on several occasions, the board to act in an advisory capacity.

GRAVE EMERGENCY CITED IN SPEECH

Such Is Reason Given for Attendance of Premier Massey, of New Zealand at Imperial Conference

WELLINGTON, N.Z., June 15.—In the Speech from the Throne read by the Governor-General, Viscount Jellicoe, at the opening of the New Zealand Parliament yesterday, it was asserted that only the gravest emergency could excuse the absence of Premier Massey from the country, but the divergence in the interests and policies of the various self-governing countries of the Empire, must as in the past, create difficulties which could be disposed of only by a personal exchange of views at meetings between the premiers. All of which was equivalent to an announcement that the Premier will attend the Imperial Conference in London in October.

Dealing with domestic matters, the Speech announced the continuance of the policy of strictest economy and the reintroduction during the session, in modified form, of the Dairy Produce Exports Bill, which proposes to allow dairy producers to establish an organization similar to that of the meat producers to control the handling, distribution and marketing of the country's entire supply.

Leader Wilford, of the Opposition, has given notice of a want of confidence motion, based on the claim that the Speech indicates no policy in regard to defence and the other Imperial questions which are to be discussed at the Empire Conference.

COLONEL MORDEN TAKEN TO TASK

LONDON, June 15.—Colonel Grant Morden was called to the witness stand yesterday when the government committee of inqury into the accounts of the navy and army canteens, in which Canada has a certain amount of interest by reason of participating in the profits, resumed its inqury.

The chairman said his attention had been called to an article in "John Bull" commenting on the action of the committee. Such an article, even if the comments in it were correct, was very improper while the committee was still sitting.

Colonel Morden, editor of "John Bull," replied that he was not aware of the article until it appeared in print. He agreed that it was improper under the circumstances and he said he would see that such a thing would not occur again.

PAY-ROLL BANDITS MAKE LARGE HAUL

NEW YORK, June 15.—A cashier of the Pullman Company and his bodyguard were robbed of a $22,000 pay-roll by six armed men today as they were entering the Sunnyside works at Long Island City.

Marlatt's Specific for Gall Stones and Appendicitis

NO OPERATION
GALL STONES
KIDNEY STONES
BLADDER STONES
APPENDICITIS
$5.00 a Treatment
For Sale at all Druggists
J. W. MARLATT & CO.,
211 Gerrard Street E., Toronto

See These
Men's Business Shirts
In Our Window, They're Great Value at
$2.50 Each

June 17 is DAD'S DAY
Buy Him a Tie

W. J. Wilson
CLOTHIERS TO MEN AND BOYS SINCE 1862
1217 to 1221 GOVERNMENT STREET VICTORIA B.C.

1208 Douglas—We Can Fit You—We Can Suit You—Phone 1125

Worth a Stroke a Hole—
St. Andrews Golf Shoes

Made with the combined object of providing a slipless footing and at the same time GREATER FOOT COMFORT than any other golf shoe can offer. They have patented rubber studs firmly anchored to the outer sole. Better than spikes because they cannot injure the green or clubhouse floor.

CATHCARTS
High-Grade Footwear for Men, Women and Children
WM. CATHCART & CO., Ltd.

AN EXCEPTIONAL BARGAIN

We have on hand two second-hand California Redwood Tanks and one Fairbanks-Morse 1½ h.p. Engine with Magneto. All in first-class condition, practically as good as new. Also one second-hand Pump Jack. Full particulars and prices on all or any of the above on application.

GEO. T. MICHELL & SON, LTD.
The Farmers' Supply House, 1417 Broad St. Agents, Massey-Harris Co., Ltd. Phone 1392

BICYCLES

Sale of Five Bicycles at $22.50, and Six Bicycles at $8.00
New Bicycles at $45.00, and Ten Bicycles at $27.50

Victory Cycle Works
Jacob Aarssen, Prop.
581 Johnson Street Phone 733

PREMIER GREETS CATHOLIC ORDER

NEW YORK, June 15.—Right Hon. Mackenzie King, Premier of Canada, has sent an official letter of welcome to the Knights of Columbus for the supreme international convention of the order to be held in Montreal for three days beginning August 7. In welcoming the convention, Premier King said:

"Having in mind the splendid war and peace-time record of the Knights of Columbus, I can assure the members of hearty welcome to our Dominion. The holding of this international convention on Canadian soil will, I am sure, further cement the friendly relations which so happily exist between Canada and the countries in which the order is established.

NEWTON'S
Paints, Stains and Roof Composition
Made only by
S. R. NEWTON PAINT CO.
560 Yates Street
(A few doors below Government)
NOTE—Our Work Department takes contracts for all kinds Painting, Decorating and Roof Work.

IRISHMEN UNITE

NEW YORK, June 15.—Irish-Americans, Free State and Irish Republican sympathizers of both the Protestant and Catholic faiths organized last night the American Fraternity of the Sons of Erin, and pledged themselves to do all they could to wipe out factionalism in this country.

At Government Street Market

Choice Meats—Note Prices With Care At the New England Market
You Can Safely Order by Phone—Call 2368

PICNIC HAMS, at ..... 75¢, 90¢ and $1.00

Loins, Young Mutton, per lb 30c
Legs Fall Lamb, per lb 38c
Pot Roasts Beef, per lb 10c
Legs Pork per lb 25c
Prime Ribs of Beef, per lb 20c
Prime Ribs of Beef, Cut short, lb. 25c
Shoulders Fall Lamb, per lb 24c

SHOULDER ROAST PORK per lb. 20c

Oven Roast Beef, lb. 10c
Beef Sausages, lb. 12c
Boneless Stew, lb. 10c
Shoulder Steak, 2 lbs. for 25c

SPECIAL—Choice No. 1 Creamery Butter, per lb., 40¢, 3 lbs. for $1.15
Sold With Other Goods

Legs of Local Spring Lamb, lb. 40c
Shoulder of Local Spring Lamb, lb. 26c

FREE DELIVERY

NEW ENGLAND MARKET
At the Government Street Public Market

Phoenix Assurance Co., Ltd. (London, England)

5-Room Modern Bungalow
Oak Bay District

And situated on a lot 67 x 127. Large living-room and dining-room, which are very nicely arranged and have large open fireplaces. Splendid 3-piece bathroom; good basement and furnace; fireplace in basement; prettily treed and good lawn; all electric fixtures complete. Price $4,000, on Terms.

B. C. LAND & INVESTMENT AGENCY, LTD.
922 Government Street — Phone 125

TO LET

Ten-Room Dwelling, suitable for rooming house. Very pleasantly and conveniently situated; within five or six minutes of Post Office. Immediate Possession. Rent $40.00 Per Month
J. C. BRIDGMAN — Agent — 604 Broughton Street

At Colwood

Chicken Ranch, consisting of 5 acres, with new 5-roomed bungalow; city water laid on; just off main road; close to school and church and store; good chicken houses. Owner is anxious to sell and will sacrifice for

$3,500 on Terms

ARTHUR COLES
Real Estate and Insurance
1205 BROAD STREET — TELEPHONE 65

Why Bake Bread at Home?

Butternut Bread will satisfy. Made in a fine light and modern bakery, the loaf produced here is superior, uniformly fine, even grained, with tempting brown crisp crust. Ask your groser about it.
Or phone RENNIE & TAYLOR, 764

The Cameron Lumber Co. Limited
SPECIALS
Short length stock of all descriptions in Shiplap, Boards, Flooring, Ceiling and Siding, at attractive prices.
Building Material of All Descriptions
Prompt Delivery
Phone 864 or 3760
Mills on Garbally Road

KINDLING WOOD
THE SUMMER FUEL
$5.00 Per Cord
LEMON, GONNASON CO., LTD.
Phone 77 — 2324 Gov't St.

Carpet Cleaning
The Hamilton-Beach Method
Note: Our Only Address—
917 FORT STREET
We buy, Sell and Exchange Carpets and Rugs
Island Window and Carpet Cleaning Co.
W. H. Hughes — Phone 3815

VICTORIA BAGGAGE COMPANY
H.M. Mail Contractors
Our Specialty
Furniture Moved, Crated and Shipped
Pool Cars for Prairies and All Points East
We Can Save You Time and Money
Largest Vans in the City
Phone 2505 — 506 Fort St.

Potatoes Potatoes
The Best You Can Buy
$1.50
The Sack Delivered
They'll Satisfy
Pacific Feed Company
Phone Nineteen Seventeen

Audiotron Double Filament Detector Tubes, $4.50
WESTERN CANADA RADIO SUPPLY, LTD.
Phone 1949 — 648 Fort St.

Baptist Women Meet In Annual Session

CHILLIWACK, B.C., June 15.—The ninth annual convention of the Baptist Women's Missionary Society of British Columbia is in session in the Baptist Church of this city. A large number of delegates and visitors were in attendance Thursday, when the president, Mrs. C. Spofford, of Victoria, opened the meeting. With Mrs. Spofford on the platform were: Mrs. Lewis, Ladner; Mrs. Miller, treasurer; and Mrs. W. Russell, corresponding secretary. The morning session was taken up with the giving of the devotional topic, "Guidance," by Mrs. D. Campbell, of Fernie; the appointment of convention committees; the report of the executive board, given by Mrs. H. Lewis, of Ladner; report of the treasurer, Mrs. E. P. Miller; report of the home helpers, Mrs. E. P. Thorpe; report of baby bands, Mrs. C. H. Strickland; address, "A Forward Look," by Mrs. C. M. Staines, and a service of praise and thanksgiving, led by Mrs. Mallard, of Vancouver.

During the afternoon session, the report of the corresponding secretary, Mrs. W. Russell, revealed many interesting facts in connection with the work of the W.M.S. in the Province for the year just past.

There are at present some thirty-nine mission circles, with a total membership of 1,245. Three new circles were formed during the year, at Hastings East, Vancouver Heights, and Chemainus, one more being in the process of formation. Nanaimo circle had the largest number of new members during the year.

FORD RUNS 57 MILES ON GALLON OF GASOLINE

A new automatic and self-regulating device has been invented by John A. Stransky, Fourth Street, Pukwana, South Dakota, with which automobiles have made from 40 to 57 miles on a gallon of gasoline. It removes all carbon and prevents spark plug trouble and overheating. It can be installed by anyone in five minutes. Mr. Stransky wants agents and is willing to send a sample at his own risk. Write him today.—Advt.

GOVERNMENT FAILS TO PROTECT CHILD

MONTREAL, June 15.—"So long as the Government permits undue claims to be made by the manufacturers of patent baby foods, so long will we be unable to reduce infant mortality to the level we might," declared Dr. G. A. Campbell, of Ottawa, in his address on "Child's Food," at the concluding session of the Canadian Medical Association here yesterday.

Cities in Canada where properly certified milk is obtainable can be numbered on the fingers of one hand, Dr. Campbell said.

STAMBOULISKY SOUGHT THRONE

EX-PREMIER OF BULGARIA WANTED KING'S PLACE

Captured by Peasants, He Was Killed While Attempting to Make His Escape

LONDON, June 15.—A Sofia dispatch to the Exchange Telegraph asserts that former Premier Stamboulisky tried to force King Boris to abdicate in his favor so that he could become King of Bulgaria himself.

The Bulgarian semi-official agency here this afternoon announced the death of former Premier Stamboulisky, and added that he was killed during a fusillade after a party of armed peasants had attacked the car in which he was passing through the village of Slavovitza. The agency statement reads:

Hooted by Crowd

"Stamboulisky was captured at 7 o'clock Thursday morning at the village of Golak by a party of troops. Stamboulisky addressed the commander of the troops, saying he wished to surrender. He was taken in a motor car to Tatar Bazardjik, where a crowd hooted him and wanted to lynch him.

"In order to avoid trouble Stamboulisky was again removed, and while passing through the village of Slavovitza a party of armed peasants attacked the car. Orders were immediately given for his arrest and transfer to Sofia under a strong escort.

"In the course of the pursuit a fusillade occurred and Stamboulisky was killed.

"The Government deeply regrets what has happened and has given orders for a searching inquiry."

Dramatic Incidents

The end of the peasant leader's career follows a series of dramatic developments, beginning with the overthrow of his government in the early hours of last Saturday and the formation of a coalition government, including all the opposition parties, with the exception of the Communists.

As soon as Stamboulisky became aware of the successful coup d'etat he fled towards the mountains of Central Bulgaria, shaving off his moustache and disguising himself as an army chauffeur. He was deserted by most of his followers, only four being with him when he arrived at Pirdot on his way to Elishintza. The pursuing troops of the new government overtook the party at Pirdot, but Stamboulisky escaped in the forest during the fighting in which his four followers were overcome.

He could no longer elude the large forces seeking him, however, and he was captured yesterday at Molavi, a village near Slavovitza.

VICTORIA WEST SPUR MUST GO, CITY SAYS

Council Endorses Action of City Engineer in Notifying E. & N. Railway to Take Up Tracks

The railway spur which traverses the Victoria West Park must be removed. The City Council yesterday afternoon endorsed the notice given the E. & N. Railway by the city engineer to take up the track, which is across the new Johnson Street extension.

The Council recently asked the Provincial Government to exchange part of the park land for some other nearby property in order that the spur might remain. No action was taken by the Provincial authorities, and strong protests were registered by the Victoria West people against the spur remaining.

Prior to the request made to the Government, the city engineer notified the railway to remove the spur. It was this action the Council approved yesterday, and it was decided to have the grade of the street made as originally planned, and not to provide a level crossing over the spur.

DECLARE PRINCE PREMIER DANCER

NEW YORK, June 15.—The Prince of Wales has had an unexpected honor thrust upon him by a United States organization. He has been voted "the premier dancer of the world" by the National Institute for Social Dancing, which announced today it had sent him a number of new steps, one named in his honor.

Addressing the popular British Prince, the institute, through its secretary, said:

"It is our unanimous vote that your Royal Highness deserves first place among the dancers of the world by reason of which position we find it only befitting that your Royal Highness be the first to learn the steps."

TENDERED BANQUET

VERNON, B.C., June 15.—Members of the Okanagan Horticultural Club honored Mr. R. H. Helmer at a banquet held here last night. Mr. Helmer, who for some years has been superintendent of Summerland experimental station, is leaving soon to become director of the Goldman Estate at Nicola. No successor has yet been appointed to succeed Mr. Helmer.

"TIZ" FOR ACHING, SORE, TIRED FEET

Just take your shoes off and then put those weary, shoe-crinkled, aching, burning, corn-pestered, bunion-tortured feet of yours in a "TIZ" bath. Your toes will wriggle with joy; they'll look up at you and almost talk and then they'll take another dive in that "TIZ" bath.

When your feet feel like lumps of lead—all tired out—just try "TIZ." It's grand—it's glorious. Your feet will dance with joy; also you will find all pain gone from corns, callouses and bunions.

There's nothing like "TIZ." It's the only remedy that draws out all the poisonous exudations which puff up your feet and cause foot torture.

A few cents buys a box of "TIZ" at any drug or department store—don't wait. Ah! how glad your feet get; how comfortable your shoes feel. (Advt.)

Noted Social Reformer

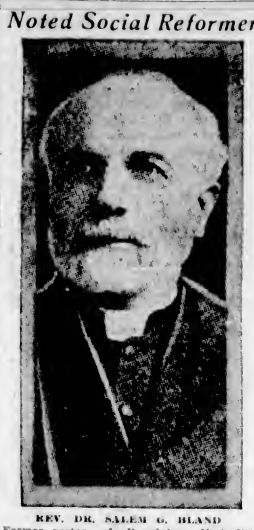

REV. DR. SALEM G. BLAND

Former pastor of Broadview Methodist Tabernacle, Toronto, who is noted throughout Canada for his outspoken views on social conditions and reform, has been appointed to a Methodist church at Aurora, Ont.

PLANES TOO COSTLY FOR B.C. FORESTS

GOVERNMENT EXPERTS ADMIT USE IS IMPRACTICABLE

New Vickers-Viking Craft Being Prepared for Service, But Cost Is Virtually Prohibitive

From the all-important financial standpoint, aeroplane patrol of British Columbia forests has been pronounced a failure and will be undertaken this Summer on only a small scale, if at all, officials of the Forest Branch stated yesterday.

Owing to last year's crash, only one plane will be available for the Dominion Air Board during the early part of the season and this will be used in cases of emergency to rush spots if such service is regarded as necessary by the Government forestry experts.

The Air Board is endeavoring to get a big Vickers-Viking machine into shape for operation this Summer, but whether the board's present plans will materialize before the fire season is over is regarded as doubtful.

The cost of operating aircraft is at present practically prohibitive, so far as forest reconnaissance is concerned, Department of Lands officials said yesterday. The only reason that the States of Washington and Oregon have been able to use aircraft, they said, is that the army supplies the machines and the personnel, the cities provide the aerodomes and landing grounds free, and the men are quartered at the homes of private citizens without charge. Such conditions are, of course, out of the question in British Columbia, they point out.

If the gliders and blimps that use only a pint of gasoline as compared with ten gallons for another machine are developed to a state where their operation becomes practical, local forestry experts foresee an important place for aviation as part of the forest patrol service in this province, but not until then.

Turk Atrocities In Armenia Aired Before Commission

MONTREAL, June 15.—Evidence heard yesterday afternoon before the Reparations Commission here, presided over by Hon. William Pugsley, turned on Turkish atrocities against Armenians.

The case was that of A. Mossoian, a naturalized Canadian subject, who is asking for $26,000 for loss of family and $13,000 for damage to property in Armenia during the Turkish massacre.

He stated that his wife had been murdered, a son and daughter starved to death, and a second daughter taken away, while he was only able to escape after months of travelling under protection of darkness until he could reach neutral territory.

Several insurance companies and the Y.M.C.A., the latter for war risk insurance, the former for claims paid due to loss of life in the war, were also heard.

SAYS CONDITIONS IN PROFESSION TRAGIC

Mr. M. B. Jackson, K.C., Pleading for Leniency in Regard to Licence Fees, Paints Gloomy Picture

"The conditions in the legal profession are tragic. It is perhaps the worst hit of any profession in Victoria."

This statement was made by Mr. M. B. Jackson, K.C., M.P.P., when making a plea before the City Council yesterday afternoon, on behalf of the Victoria Bar Association for leniency in the matter of license fees.

Mr. Jackson held the unique position of having, during the last session of the Provincial Legislature, been the chairman of the Private Bills Committee, which approved the city's application for increased licensing powers, and then appearing to defend his profession against the use of these powers.

Claims Promise Made

He reminded the Council that as chairman of the Private Bills Committee he had said he would be against the granting of these powers unless they were used with caution. He had been promised that the powers would not be applied in cases such as he had cited at the time where hardship would be worked.

Mr. Jackson, however, was the only man present who remembered any promise.

Generally speaking litigation formed but an incidental part of the work of lawyers, said Mr. Jackson, matters pertaining to business being the largest part of it. That meant that the law business was dependent upon business prosperity.

Speaking of the young lawyers, Mr. Jackson said that there was too great a tendency on the part of parents to have their sons enter "learned professions." He thought they all ought to be taught a trade.

Claims Inequality

Referring to the young lawyers, he declared, "How they live, God only knows. I don't. If you taxed them out of business you would probably do them a favor."

Under the existing licensing scale one lawyer pays a $30 fee, two pay $40, and three or more $50. Mr. Jackson did not think that a firm occupying a whole floor should pay only as much as much smaller ones.

He suggested that licensing might be on a basis of number of employees or rental.

It was pointed out that the Council expected to secure $3,700 from the legal profession, it being understood that there were 74 lawyers. Mr. Jackson accepted a suggestion that the Bar Association work out what it considered an equitable method of raising this amount and submit it to the Council.

Alderman Todd took the opportunity of pointing out to Mr. Jackson that it was because the Provincial Government refused to give the municipalities further revenues that the Council was forced to seek so much money from licenses.

BURBERRY COATS — Angus Campbell & Co. Ltd. — GOSSARD CORSETS
1008-10 GOVERNMENT STREET

Take Advantage of the Exceptional Values Offered Here Today

To Appreciate These Values You Must See Them

Bargains in the Corset Section

125 Pairs of Fine Corsets, made of a good quality pink coutil, with four strong hose supporters; sizes 22 to 30. Special, per pair $1.49

Tape Girdles, in sizes 19 to 26. Regular $1.25. Marked for a quick clearance at, pair 49c

6 Pairs Only, of Nemo Corsets; sizes 26, 28, 29 and 31; regular $5.25. To clear at, per pair $3.95

American Lady Sports Elastic Corsets; sizes 22 to 28. Very special value at, per pair, $2.50

Another lot of perfect fitting Elastic Sports Corsets; sizes 22, 23 and 24. Big value at, per pair $3.75

Gossard Front-Lacing Corsets, in styles suitable for slight and medium figures. Exceptional value at, per pair, $2.50

Regular $15.00 Tricosham Over-Blouses to Sell at $9.25

Beautiful "Tricosham" Over-Blouses in charming Persian colorings; in sizes 36 to 44. Regular value $15.00. Marked special for today at, each $9.25

10 Dozen Sheer Voile Blouses A Big Bargain at $1.75

A special selling of 10 dozen Dainty White Sheer Voile Blouses with Tuxedo, Peter Pan and V-shaped collars. Sizes 36 to 46. An excellent bargain at $1.75

Girls' Ratine Dresses for Ages 8 to 12 Years at $2.75

Girls' Ratine Dresses, in shades of rose, saxe and sand; smartly styled and for ages 8 to 12 years. Exceptional value at $2.75

Children's Straw Hats Regular $3.25 for $1.95

Clearing odd lines of Children's Straw Hats today at $1.95
Included are hats formerly priced regular up to $3.25. Early Shopping is advisable.

Children's Wool Capes Special at $4.25

Children's Knitted Wool Capes, in white and pale pink, for ages 2 to 5 years; in novelty weave. Special value at $4.25

Wool Pull-Over Sweaters Regular to $8.25 at $5.50 and $3.75

Clearing today, two specially priced groups of smart knitted Wool Pull-Over Sweaters, in various styles and the favored colors. Regular up to $8.25 for $3.75 and $5.50

Knitted Wool English Sports Suits At $17.50 and $20.00

Smart Knitted Wool Sports Suits, with cardigan or tuxedo coats, English manufacture, in the wanted colors. Special at $17.50 and $20.00

Sports Coats at $10.90 and $12.50—Are Excellent Value

Here are two groups of smart Polo Cloth Sport Coats that are remarkable value at $10.90 and $12.50. In the shorter length types so much in vogue. Choose from various styles with belt, $10.90 and $12.50

Fancy Wool Plaid and Striped Sports Skirts at $6.90 and $8.25

Fancy Plaid and Striped Wool Sports Skirts are offered here today at $6.90 and $8.25. You may select from plain and pleated styles in the favored color combinations. This week-end, $6.90 and $8.25

Knitted Wool One-Piece Sports Dresses, $6.75

Women's and Misses' One-Piece Knitted Sports Dresses with narrow belt and short sleeves. Choose from brown, grey and fawn mixtures. Very special at $6.75

EXTRA SPECIAL
300 Pairs of English Duplex Washable Fabric Gloves—Regular $1.50 for 98c Per Pair

A special selling of 300 Pairs of English Duplex Washable Fabric Gloves, with two-button or two dome clasps; in white, natural, beaver, sand and grey; sizes 6 to 7½. Regular $1.50. This week-end, per pair 98c
All Sizes, 6 to 7½

650 Pairs of Hose in a Very Special Sale Today

AT 79c PER PAIR—Fancy Striped Fibre Silk Hose, black and white, sand and brown. Per pair 79c
AT $2.50 PER PAIR—High Grade English Pure Silk Hose, sizes 9 and 9½ only; black. Regular $3.75. At, a pair $2.50
AT $1.00 PER PAIR—Women's Pure Silk Hose, in black, white, navy and grey; odd sizes at, per pair $1.00
AT $1.00 PER PAIR—"Holeproof" Black Lisle Hose, ribbed top; black, white and brown; sizes 10 and 10½. Sale price, per pair at $1.00
AT 69c PER PAIR—Penman's "Out-Size" Silk Lisle Hose, black and white. Regular $1.25, for, pair 69c
AT $1.49 PER PAIR—300 Pairs of Women's Pure Silk Hose, black, white, brown, navy and silver; not every size in each shade. Regular to $2.25. Sale price, per pair, $1.49
AT 98c PER PAIR—Women's All-Wool Sports Hose, narrow and wide ribbed effects, in shades of grey, fawn, beaver, brown, navy, black, champagne, etc. English manufacture. Sale price, per pair 98c

Knit Underwear at Very Decided Reductions

AT 25c—Children's Cotton Lisle Vests; low neck and short sleeves; sizes for 2 to 5 years. To clear today at 25c
AT 3 FOR $1.00—Women's splendid quality Cotton Lisle Vests, in all the wanted styles. Very special value today at, 3 pairs for $1.00
AT 69c PER PAIR—Women's Fine Cotton Lisle Drawers, wide and tight knee, open and closed styles. Today, pair, 69c
Women's Out-Size Cotton Lisle Bloomers, white only. Special, pair, 75c
AT 69c PER SUIT—Children's Cotton Lisle Combinations, low neck, short sleeves and tight knee, for ages 2 to 10 years. Today at 69c
AT $1.49 PER SUIT—Women's Lisle Combinations, tight and wide knee; short and no sleeves or opera top. Today at $1.49
AT 59c PER PAIR—Women's Fine Cotton Lisle Bloomers, in white, pink, mauve, black; made with reinforced gusset. Special, for today at, per pair 59c

After-Eating Distress

and all forms of stomach trouble, such as gas, pains, acid, sour, burning stomach, are all relieved in two minutes by taking Jo-To. Jo-To sold by all druggists. (Advt.)

Indigestion

Relieved in two minutes with

Jo-To

Gas, acid, sour burning stomach, all quickly relieved with Jo-To. Drug Stores. (Advt.)

The Daily Colonist

Established 1858
The Colonist Printing & Publishing Company, Limited Liability
1211-15 Broad Street, Victoria, B.C.

J. L. TAIT, Business Manager

Subscription Rates by Carrier and by Mail in Districts Contiguous to Victoria, Served by Colonist City Carriers.

Yearly	$12.00
Monthly	1.00

Subscription Rates by Mail.
To Canada, Great Britain, the United States and Mexico, except districts as above.

Yearly	$6.00
Half-Yearly	3.00
Quarterly	1.50

All subscription rates payable in advance.
Mail subscribers are requested to make all remittances direct to The Daily Colonist.
Subscribers in ordering change of address should be particular to give both old and new address.

Saturday, June 16, 1923

BULGARIA'S REVOLUTION

Some facts are beginning to emerge out of the Bulgarian situation which throw light on the events leading to the coup d'etat which resulted in a change of government. What is not clear yet, however, is the attitude of the new authorities towards the Macedonian claims for antonomy. It is those claims which were causing the Government of M. Stambulisky the greatest concern. He had been using stern methods to deal with the Macedonians. His Government, at the time of its overthrow, was in the act of mobilizing an Agrarian army of 20,000 to be brought to Sofia for defensive purposes. He had arrested prominent Macedonians including M. Karandjouloff, a former president of the Macedonian Brotherhood and a man noted for his moderation. The main indictment against the Macedonians is that they were usurping the Government's authority and levying taxes to provide themselves with munitions of war. The small voluntary army which Bulgaria possesses was being trained exclusively for war against the Macedonians. That army now appears to have sided with the revolutionists, but it is not at all clear what is the attitude of the latter to the question of Macedonian autonomy.

The dispatches on the subject of the Bulgarian revolution give no inkling whatever of the events which led up to that happening. As in many other similar cases the newspapers on this continent are kept badly informed on such events. What is certain, however, is that the revolution is of immediate interest all over the Balkans and it is only a question of time before it becomes a matter of supreme concern to the Great Powers. It has been pointed out before that the new delimitation of boundaries in the Balkans, following the Great War, and the rise of new states in that quarter of Europe, has meant the growth of armies that have created a new protend of alarm. Racial and political questions in the Balkans are still the subjects of grave differences among the heterogenous peoples who inhabit that territory, and there are many elements present which promise trouble in the future. The Little Entente may be drawn into armed intervention in Bulgaria. What it has to fear from the revolution is not made clear in dispatches but there is undoubtedly some menace to the peace of the Balkans in the overthrow of the Stambulisky Government.

STRAWBERRY PICKERS

Within the next few days a large number of strawberry pickers will be needed and it seems that all required have not volunteered for the work. There is even the prospect of a considerable acreage remaining unpicked unless there is an immediate response to the call for pickers. The Government is the only authorized agent now to have a labor bureau and it should be fully alive to this need of the fruit industry to the extent even of making the arrangement whereby school children will be released for the work in the event of their volunteering with the consent of their parents. It is an extraordinary thing that there should be any shortage in volunteers, and it can only be supposed that inadequate methods were undertaken in making the need known. In Saanich, children are being released from their studies to pick the crop, but even then there will be a shortage in labor. After all that has been heard about the strawberry industry within recent months it should not be necessary at this late hour to ask why the campaign for pickers was not properly organized.

Hereafter the fruitgrowers' organizations should be left to secure the pickers who are wanted. They have the best appreciation of what the need is and they can secure all the necessary co-operation in the way of publicity. In the meantime it should be made public exactly how many more pickers are required to insure the gathering in of the full crop. Figures in this respect will stimulate public interest, which should have been stimulated by a definite campaign during the past few months. It is essential in the interests of the industry that none of the crop should be allowed to rot on the vines. With the price that is being obtained the growers will require to get every possible return from their acreage, which means there should be no lack of pickers.

BLUE RIBBON OF GOLF

The British Open Golf Championship has resulted in a victory for youth and it was inevitable that among the professionals of the Old Land, youth eventually would be served. The great names of Vardon, Braid, Duncan, Mitchell, Taylor, Herd and many others who could be mentioned still figure prominently in the game. They are still well up among the leaders. Their feats in the tournament which closed yesterday show they have lost none of the skill of the past, but perhaps what they have lost is the power of endurance and concentration necessary in such a supreme test as that which had to be undergone over the Troon links. The victory of A. G. Havers was an admirable one in every way. High up in the qualifying round and one of the leaders when half of the 72 holes for the championship had been completed he never wavered in the excellence of his golf although in competition with those whose names are the greatest in the history of the game. His score is one of the lowest ever made in the 72 holes for the championship and indeed has only once been beaten.

For England the victory at Troon is a reminder that she continues to regain her lost laurels in sport. A new manhood is springing up to take the place of that which was cut short on the fields of Flanders. In most branches of sport she is again holding her own in competition with all nations and there is little doubt with the sporting spirit that pervades the people she will go from success to success. In the Open Golf Championship, which is the blue ribbon of golf, Britain has again asserted her supremacy.

BRITAIN'S AIR FORCE

The British Government has come to the conclusion that a considerale increase is necessary in the Royal Air Force. The R. A. F. at present has approximately 35 active squadrons, while France has 140. The French programme provides for an increase of 225 squadrons in 1925. Of the British squadrons eight are in Iraq, six in India, two in Egypt, one in Palestine and four in Constantinople. There are six and a half squadrons with the Navy of which one and a half are in the Mediterranean, and there are only seven squadrons in Britain for home defence. Britain's total of first line machines is 400 as compared with 1,200 in the French Air Force. By the end of the present year three new squadrons will be added to the naval strength and there will be another five or six home squadrons. The present additions planned are regarded as wholly insufficient and it is proposed to reconsider the whole matter of air strength.

It is certain that the "dry" ship rule of the United States will eventually be settled on the broad basis of international law. The attempt to impose restrictions on foreign ships in American waters is obviously an interference with their rights. In 1876 Sir William Harcourt, a great authority on international law, in reference to the Admiralty Slave Circular pointed out that foreign jurisdiction did not run on a British warship even in territorial waters. In British ports there is no attempt to interfere with the internal economy of the merchant marine of other nations.

Britain's trade agreement with Russia has exercised no influence on the development of trade between the two countries. Sir Philip Lloyd-Greame, President of the Board of Trade, says that such trade as has taken place could have been conducted without any trade agreement. Britain wants to see Russian industry recreated and her resources developed. Sir Philip, however, says such a course is impossible so long as the Russian Government refuses to create conditions which will command confidence and insure credit.

What it is claimed is one of the largest trees in the world has been discovered in the bush at Waihau, Hokianga, New Zealand. It is a kauri tree. It rises to a height of 75 feet before being broken by the first branch and is 22 feet in diameter, which means 66 feet in girth. Its age is estimated at 2,000 years and it is believed to have another 1,000 years of life ahead.

Mr. Bowden, Australia's Minister of Defence, says that any further expenditure for naval purposes will be incurred in strengthening the aircraft units which are necessary to defend the great seaports. The Commonwealth Government intends to encourage civil aviation also and to follow in the path of the lesson in aeronautics taught by the Great War.

PRESS COMMENT

Sales Tax on Newsprint

Mr. Fielding must know that the tons of newspaper and magazine mail received in this country from the United States every week are for the most part made from Canadian newsprint. The tonnage pays nothing into the Canadian Treasury, though it displaces Canadian newspapers here. It is only the Canadian newsprint used by Canadian publishers that would be mulcted by the new six per cent sales tax. The Canadian newsprint used by American publishers who are flooding this country with their newspapers, is not taxed by the Canadian Finance Minister. Is that fair that Canadian users of newsprint should be taxed?—Toronto Mail and Empire.

Lining Up Against Socialism

The more strongly the Premier insists on the necessity of a common front against the danger of Socialism—and he his painting that danger, not without justification, in the most vivid colors—the clearer becomes the need for all practicable measures of association in order to bring out and use effectively the full strength of the anti-socialistic forces.—Adelaide Chronicle (Australia).

Note and Comment

By R. B. D.

A few days ago Lady Astor, an American woman who sits in the British House of Commons by grace of the electorate of a very liberal-minded community, said she found the chamber a perfect Eden. The mere men in the House were all so courteous, so deferential, and generally were of such ordinary intellectual calibre that any woman could easily march in time with them. Such, at least was the purport of the lady's remarks in offering encouragement to another lady about to take her seat in the House.

• • •

Lady Astor may think now that there is a snake in the grass of that Eden whose atmosphere proved so pleasant for a time. She has been reminded that, like another abode of bliss, there are rules and regulations there, and that they are there to be enforced. The courtesies of the place are intended to be reciprocal. A woman, even an American woman who has been accustomed to being a law unto herself, cannot be permitted to carry on a conversation within the House if that discourse interferes with the progress of a debate and embarrasses a member who is striving to lay his views before the assembled members. In a word, Lady Astor has been checked by the Speaker and heckled in a mild way by the Labor members. Perhaps the House is becoming accustomed to the lady members. Let us hope that familiarity may not breed contempt.

The Good Roads Association which is meeting in an Eastern Canadian city wants pedestrians regulated. The Good Roads Association, of course, is composed entirely of people to whom the fates have been so kind that they can afford to buy and operate motor cars. There are millions of such people throughout this country. There are as yet a few millions who cannot afford motor cars, and probably some millions who do not crave motor cars and could not operate them if they had them.

• • •

The millions of common people who walk are not at all envious of the millions who can afford to drive powerful and dangerous machines. They like to see their more fortunate brothers and sisters enjoying themselves—and how they must enjoy themselves on sunny days on this isle of the blessed! But the people who walk and are likely to continue to walk for a few years yet—just until the motor car has completely conquered the pedestrian world—are likely to rise up in unanimous protest against the idea of being regulated. They are just as likely as not prepared to prove that they do not need regulating; that they are not going to run amok and butt inoffensive meandering motor cars into the ditch to the peril of the lives of their passengers. They even may contend that they were here first, that the roads originally were made for them according to the common law of England (there may be some respect left yet for English institutions) and that they do not propose to surrender their rights without a protest.

• • •

Pedestrians are ready to admit all the merits of the motor car. It has accomplished a revolution in certain things; it is going to create a greater revolution in nearly all things. It has plunged the world from a very low gear indeed into a speed that makes some of the older generation dizzy. Yet there is a suspicion in some minds that the motor car generally travels at a faster rate than there is any real necessity for. It tears through the streets at the speed of one of the old-time express trains, and no one knows, not even the pilot at the wheel, what it is going to do that is of any consequence after it reaches its destination.

• • •

These are facts that the lowly, plodding, belated pedestrian asks to be kept in mind when there is talk of regulating him. He maintains that it is not he, but the other fellow, who is in need of regulation. The time may come when he will be overtaken and all the fight crushed out of him by the Juggernaut; but in the meantime let him jog along his solitary way, partially assured in the belief that the streets and roads originally were given him as an inheritance and that he will not be served with a writ of ejectment just yet.

The General Assembly of the Presbyterian Church in Canada has decided by a large majority of its membership that the Presbyterian Church shall join with the Methodists and the Congregationalists in forming a united religious body. But such a union cannot be instantly accomplished by the edict of any ecclesiastical court. The General Assembly may provide the machinery, but time alone can allay antagonistic feelings and irreconcilable sentiments and make the union complete.

• • •

There have been church unions effected in Canada and other countries without friction; but they were not such unions as the important one now in contemplation. There were at one time several Presbyterian "denominations" and a number of Methodist bodies in Canada. Mergers of them were effected a number of years ago, and the memories of the Methodist Episcopal Church and of the Free Kirk have entirely faded away. But the task of joining together those denominations was a simple one compared with persuading a Presbyterian of the old school to join the Methodists in the worship of God. Other people may call this feeling prejudice; the dissenter says it is a matter of principle with him; that there can be no compromise in essential matters.

• • •

Many people still in the land of the living will remember the time when the Presbyterians of Scotland were divided into a considerable number of "sects." There was the Auld Kirk, the Free Kirk, the United Kirk, the Seceders, the Cameronians, the Auld Lichts, and later the Wee Frees, and probably some others. Time has either merged them or submerged them. There is an element left that will keep alive the Presbyterian Church in Canada notwithstanding ecclesiastical edicts; but time is against this element. The principle of union, thereby increasing strength, has been in the air for a number of years. It probably will prevail in the end. It is prevailing even now, as many congregations in the country districts of all parts of Canada are uniting their forces for the worship of God and for economic reasons. A tide that cannot be stemmed has set in, and, whatever private feelings may be in the matter, it will sweep away all superfluous things.

Poems That Endure

Untwisting all the chains that tie
The hidden soul of harmony.
—John Milton

TO THE CUCKOO

O blithe new-comer! I have heard,
I hear thee and rejoice:
O Cuckoo! shall I call thee bird,
Or but a wandering voice?

While I am lying on the grass
Thy loud shout I hear;
From hill to hill it seems to pass,
At once far off and near.

Though babbling only to the vale
Of sunshine and of flowers,
Thou bringest unto me a tale
Of visionary hours.

Thrice welcome, darling of the Spring!
Even yet thou art to me
No bird, but an invisible thing
A voice, a mystery;

The same who in my schoolboy days
I listened to; that cry
Which made me look a thousand ways
In bush, and tree, and sky.

To seek thee I did often rove
Through woods and on the green;
And thou wert still a hope, a love;
Still long'd for, never seen!

And I can listen to thee yet;
Can lie upon the plain
And listen, till I do beget
That golden time again.

O blessed bird! the earth we pace
Again appears to be
An unsubstantial, fairy place
That is fit home for thee!
—William Wordsworth.

By the Way—

(Copyright, 1923, North American Newspaper Alliance)

Word "Bungalow" Comes From East India

THE East Indian dialects, which are responsible for such words as "amuck," "assassin," "pajama" and a number of others, are also responsible for the introduction of the word "bungalow" into English, though, like its half-brothers, this word has been slightly maltreated in its adaptation. In Elliot's "History of India as Told by Its Own Historians," appears the following quotation under the date of 1633:

"Under the rule of the Bengalis, a party of Frank merchants, inhabitants of Sundip, came trading into Satgaw. One kos above that, they occupied some ground on the banks of an estuary. Under the pretext that a building was necessary for their transactions in buying and selling, they erected several houses in the bengali style."

Apparently, this quotation gives little clew to the origin of the word "bungalow," but, forty years later, one finds in Streynsham's Master's Diary: "It was thought fit to set up bengales or small houses for all such English in the company's service as belong to their sloops and vessels."

Letters to the Editor

No letter to the editor will be inserted except over the proper signature and address of the writer. This rule admits of no exceptions.

Status of Canada

Sir,—On November 4, 1919, H.R.H. the Prince of Wales said, "The Dominions are no longer colonies; they are sister nations of the British nation."

When those words were flashed around the world, the native-born of the various British Dominions sat up and took notice, as also did the people of the Old Land. The British Empire took on a new appearance. No longer was it an empire of the accepted old-fashioned meaning, but a great commonwealth of free nations of equality. At once the British Empire, or Commonwealth, became a greater force, politically and commercially, resulting in a marvelous "after-war come-back." The British Empire had become something more than an Empire. It was a great Commonwealth of free nations united for their common good and the good of humanity in general. The Empire had assumed proportions far beyond the dreams of its most loyal subject, and would endure on, and on, and beyond. What mad freebooting renegade state would oppose the power of the British Empire? The apparent composition of the Empire was one of mutual satisfaction. The Englishman, Irishman, Scotsman and "mere Colonial" were all satisfied. The Englishman particularly so, and he whiled the time away telling of Irish bulls, Scotch stinginess, and his own greatness. You know, you've heard 'em.

Before the echoes of the Prince's words had died away, some with inquiring minds learned that, though he did not know it, he had not spoken the truth. These inquiring Colonials discovered that the Dominions were not sister nations of Great Britain, but the Prince of Wales had given them an idea, and when they endeavor to change that idea into a reality every Englishman in the land climbs up with his little hammer and knocks, and knocks, and knocks.

If a false state of affairs, in other words, "a bluff," increased the prestige of the British Empire, is it not logical to believe that a British Commonwealth of Nations in reality would be tenfold greater? I am one who believes it, and, because I do, I am branded an Empire-emasher, a traitor and a coward. Those who would prevent the expansion of the Empire to that status are the real traitors and Empire-smashers, but in their smug conceit they vision nothing beyond the confines of the "yesterdays" they are still living in.

Canadians have witnessed the coming among them of the sons of this, that and everything else with tolerance and goodwill, but just as soon as Johnny Canuck forms the "Native Sons of Canada" in the endeavor to keep his little brother at home, well fed and happy; well, holy smoke, General Booth and Bill Nye, just listen to the anvil chorus. Bang your hammers until the heads wear off. Every "bang" awakens another Canadian, and the "Native Sons of Canada" has a membership drive on.

Like your correspondent Mr. W. F. Glover, I am not ashamed to say I am a Canadian, and I have a better conception of the British Empire and its sublime destiny than most self-styled "Imperialists."

ROBERT D. MacLACHLAN.

P.O. Box 903, Victoria, B.C., June 13, 1923.

Industrial Development

Sir,—Your many editorials on the necessity of local industries and their great advantage to the local labor market, would be well assisted if some of the many interested businessmen and citizens that attend the different meetings called in favor of the buying of local products, would now come forward and financially support the fruit industry as outlined in the letter in your issue of today's date written by Mr. W. D. Johnson, who kindly gave many actual figures. The canning industry has proved one of the greatest and most advantageous in the Dominion, and with the amount of fruit and vegetables grown adjacent to this city there is not the slightest doubt of its success.

Some two or three weeks ago there was a small local industrial exhibition held in the Chamber of Commerce, and I am sure it was an eye-opener to many to find really how many things were made in and close to our city, also that the quality would compare most favorably with the imported goods sold in our stores. By the constant demand for these locally manufactured goods and the absolute refusal to take anything else, the present condition of things would soon be altered, and instead of our boys and girls leaving home, there would be some encouragement for them to stay in their home town.

Now, if some of these ladies and gentlemen that spoke that evening, will come forward at once in reply to the request made in your columns this morning and show by practical demonstration that they meant what they said, we should soon have an up-to-date factory in our midst and have goods to ship by the Government boats to foreign ports.

Thanking you for the space and trusting the fruit farmers will not be disappointed.

M. J. DART.

855 Vancouver Street, Victoria, B.C., June 14, 1923.

LISTENING IN

Art thou attuned to hear the sufferer's plaint;
The call for help wrung from heart's agonies
That well-nigh hopeless drifts adown the breeze?

Or sufferest thou its call so weak and faint,
To be o'ercome by sounds of selfish mirth
Broadcasted from the pleasure haunts of earth?

Art thou attuned to hear the voice of God?
T' uplift the soul above the things of earth;
To vibrate with the impulse that gives birth

To love and service? Where thy Saviour trod
Do'st hear the call to follow, or alas,
Hath this likewise been suffered vain to pass?

Then, brother, tear thy vain aerial down,
Adjust thy wave-length to a higher rate;
Let messages of self and pleasure wait

Till brother-man thy love and help shall own.
Then shall All-seeing God from heaven above
Broadcast to thee eternal waves of love.

—A.G.

DENY KNOWLEDGE OF BEER SHIPMENT

Liquor Board Orders Probe Into Rail Shipment Formerly Seized at Winnipeg

Liquor Board officials announced last night that reports of beer being shipped into British Columbia by private interests using the name of the Provincial Government, were being closely investigated.

Attention of the Liquor Board was brought to this report by the receipt of advices from Winnipeg to the effect that three carloads of beer, consisting of 420 barrels, or 50,400 bottles, previously seized in the Canadian National yards, had been released when evidence was found of the shipment having been ordered by the British Columbia government.

"We have made a fairly thorough search of our files in the Vancouver office and have been unable to check up this shipment in any way," stated a member of the Board. "We have not ordered any beer from Winnipeg for two years, and at that time only one carload of Shea's ale was brought in. We have never ordered beer from any point east of Winnipeg at any time, and have no record of any Old Country bass or stout coming in by rail. As far as we are able to ascertain, the shipment is not for us and was never ordered by us. We know nothing about it."

It is surmised that bills of lading were made out to Vancouver in this case as a means of getting the beer out of a Winnipeg brewery or warehouse. Efforts are being made to have the shipment traced again and seized.

FIFTY YEARS AGO TODAY

(From The Daily British Colonist of June 16, 1873)

Grand Jury—The following-named grand jury were sworn in: Thos. Allsop, Thos. Harris, Thos. Chadwick, Thos. Stahlschmidt, Thos. H. Tye, Thos. N. Hibben, Robt. Harvey, J. McKay, William Tolmie, R. P. Rithet, W. C. Ward, Richard Carr, Wm. Denny, Wm. Charles, Wm. Dalby, Wm. Fisher, Alfred Fellows, J. G. Findlay, Roderick Finlayson, David Lenevea, F. McQuade, Alex. McLean, J. G. Norris, Robt. Plummer, I. G. Stuart, C. W. R. Thompson, Henry A. Tuzo.

East Coast Homicides—The superintendent of police was yesterday indicted for the wilful murder of Perrist and for shooting Wallapos with intent. Mr. Justice Crease immediately ordered the arrest of Mr. Sullivan, which was carried out. The case will come up today.

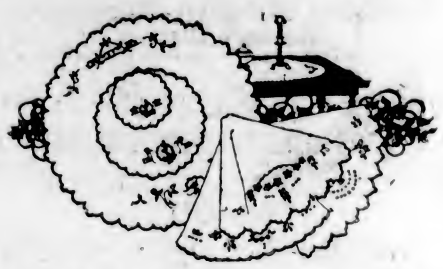

Gift Linens for the June Bride

Whether your gift takes the form of an inexpensive piece for the pre-nuptial shower or a wedding present proper of linen that will last the bride for many years to come—either can be purchased advantageously at this big complete home furnishing store.

Fine Madeira and Cluny Lace Gift Linens at Low Prices

Maderia Linens in beautiful hand-worked basket and floral designs are very reasonably priced as follows:

LUNCHEON SETS
Comprising one 24-inch centre piece, six 12-inch plate doilies and six 6-inch doilies. Price $8.50

DOILIES
Six-Inch, from 25c
Oval Doilies, from 35c
Centerpieces, from $1.95
Bureau Runners, from $8.50

CLUNY LACE
Plate Doilies, from 35c
Centerpieces, from $4.95
Tray Cloths, from $4.95

Irish Linen Table Sets

Lovely new patterns in pure Irish linen double damask table cloths and serviettes. Qualities that will give a lifetime of splendid service.

Table Cloths, 72 x 72 inches and one dozen serviettes, 22 x 22 inches $14.00

Table Cloths, 72 x 90 inches and one dozen serviettes, 22 x 22 inches $16.50

Table Cloths, 72 x 106 inches and one dozen serviettes, 22 x 22 inches $18.50

Irish Linen Table Cloths

A selected assortment of new designs in pure Irish Linen Table Cloths including the Old Willow pattern, now shown for the first time.

Size 54 x 54 inches. Price $8.00
Size 72 x 72 inches. Price $9.50
Size 72 x 90 inches. Price $10.50
Size 72 x 106 inches. Price $12.50

WEILER BROS LIMITED
COMPLETE HOME FURNISHERS
We Pack, Move and Store Household Effects
The Home Studio Offers Every Assistance in the Creation of Beautiful Homes

LOCAL BOY REFUSES TO RETURN HOME

Slipped Back to Victoria From Vancouver, But Fails to Report to His Parents

Steven Barclay, sixteen-year-old son of Mr. and Mrs. Barclay, of Oxford Street, who left his home last Saturday afternoon after leaving a note to his parents to the effect that he was going camping, has not yet returned to his home. After being turned back by the immigration authorities at Sidney, when he attempted to board the ferry running to Anacortes, he journeyed on his bicycle to Nanaimo and crossed to Vancouver. When he tried to dispose of his bicycle in a second-hand store at the Mainland city he was apprehended by the police and later put aboard the steamship Princess Adelaide bound for Victoria. He arrived in this city last Wednesday morning but failed to report at his home. One of his friends saw him at the corner of Government and Fort Streets, he said, at one o'clock Wednesday afternoon.

The missing boy when he left home was wearing khaki trousers and a purple sweater, but he carried with him a suit of blue serge clothes marked with a fine white stripe. He also wore a soft shirt and collar and a light colored cap. He is five feet eight inches in height and weighs approximately one hundred and thirty-five pounds. He wears his hair in pompadour style and has dark eyelashes and small eyes. His face is rather thin.

When in Vancouver he registered at the Alcazar Hotel as Sidney Harkness, of Nanaimo.

AWARDED DAMAGES

VANCOUVER, June 15.—For shock and injuries received in a street car accident here recently, Miss Alice Mayoh and Miss Helen Taylor were each awarded $3,200 damages against the B.C. Electric Railway by a civil jury in Mr. Justice W. A. Macdonald's court today.

SALVATION ARMY MEETINGS

There will be special meetings tonight and all day tomorrow at the Salvation Army Citadel, led by Brigadier Coombs, the Divisional Commander, and Brigadier Baugh, a veteran officer. The latter has had a long and varied career in the service, being the first captain at Whitechapel in the days when the "Skeleton Army" persecuted General Booth's soldiers. Later he was transferred to the Canadian staff, where he and Brigadier Coombs both held positions in most of the Eastern Provinces.

The welcome meeting tonight will commence at eight o'clock.

"See Rose and See Better"

Eyesight Service

If you have been reading my advertisements, you will have noticed that I make no absurd or exaggerated statements. I do not pretend to control or manufacture some wonderful kind of glasses that cannot be obtained elsewhere. I do state, however, that for $4.50 I will sell you a pair of glasses that will stand any test. They are guaranteed to suit your sight.

J. ROSE
Graduate: Bradley Institute
1013 Gov't. St. Telephone 3451

The "Red Arrow" Store

Tomorrow Is Father's Day

Buy "Dad" a Nice Tie, Shirt or Some Socks or Collars

Ties of every good style 75c to $2.00
Wash Ties 25c, 3 for 65c
Shirts in all styles, $1.50 to $7.50
Socks, in silk, wool and cotton, 25c to $3.50

J.N. HARVEY LTD.
614-616 Yates Street
417 Hastings West, Vancouver

ESTABLISHED 1885

Ladies' Grey Suede Pumps and Oxfords

In All Sizes. Just Received

MAYNARD'S SHOE STORE

549 Yates Street Where Most People Trade Phone 1232

CLEANLINESS

Is Essential to the Health of Your Chickens
Whitewash and Disinfect Your Chicken Houses

VICTORIA FEED COMPANY, LIMITED

1901 Government Street Phone "Two-Nine-Oh-Eight"

LATEST and BEST in FICTION

BOOKS ARE SILENT FRIENDS

His Children's Children — Arthur Train
Ponjola — Cynthia Stockley
The Snare — Rafael Sabatini

LITCHFIELD'S LTD.
Booksellers Stationers
1109 Government Street

ICE CREAM

Bother your local dealer till he gets it for you.
There is a distinct difference
If Necessary Phone 1782

Velvet

Good Health Snappy Appetite

Both assured if you use Tasty, food enriching Tomato Catsup.
Holsum Catsup Is Wholesome

HOLSUM FOOD PRODUCTS LTD. Holsum BRAND VICTORIA B.C.

B&K

Developing Food

brings your poultry on quickly to a laying condition without forcing. Get 1923 B & K Poultry Guide.

V.I.M.P.A. MILK Rich and Pure
Delivered, Per Quart, **10c**
We Are Farmers; We Sell Direct to You!
Vancouver Island Milk Producers' Association
930 North Park St. Phone 663
Ask your grocer for some VIMPA Butter, made from sweet cream.

4 o'clock special — The Bewitching Hour — TEA JAMESONS

Lawn Mowers

Worth $13.00 special **$10.00**
Also a $10.50 special **$8.75**
A few lengths of 3 ply Hose and Couplings $5.50

Peoples' Cash Hardware Store
Arcade Building, View St. Phone 2886.

"GRIN"

IS THE BEST POLISH

For Automobiles and Furniture.

Agents—

Victoria Fuel Co., Ltd.
Phone 1377 1203 Broad St.
A. R. Graham E. M. Brown

LOST—$40

by a lady during the past twelve months through neglecting to use the "Aimsfeld" Fuel Saver in her cooking range. People who are in a similar unfortunate predicament should ask for a

FREE TRIAL
(no deposit required) with the
New Aimsfeld Fuel Saver
for LONG LENGTHS of wood or coal, at the GOVERNMENT ST. MARKET (late 15c Store)

Will you waste your coin or shall you make quite sure you get full value?
PHONE 7181
Dominion Plumbing & Heating Co., Ltd.
733 Fort St.
Agents Clare Bros. Stoves, Ranges

Lakeside Special

Come and take this delicious Fresh Strawberry Sundae at one of our tables overlooking the lake, and have a dance and a swim.

Hamsterley Lakeside
Sidney Highway, Mile 9

CAREY'S Teas and Coffees are selected, ARE from the choicest growths; RARELY do they stray from the path of EXCELLENCE, YET is price are no higher.
Phone 2052 716 View Street

Modern Electric Fixtures at Moderate Prices
Murphy Electric Co.
615 Fort Street Phone 3805
Opposite Kirkham's

Working Men! Working Women! Working Girls!

$28.00 for made-to-order suit isn't much and remember it will be made to order from British goods and you'll get a perfect fit.

CHARLIE HOPE
1434 Government St. Phone 2689

SILKS

We handle a select line of China Silks at bargain prices and invite your inspection. Also a complete line of Chinese Curios, Flower Pots, Baskets and a large assortment of Porcelain Goods and Beaded Purses.

Wing Sang Lung
638 Cormorant St. Phone 3205

Trout Tackle

Flies, Casts, Rods and all the necessities for the coming fly season.

FOX'S 1239 Broad Street

SELECT FIR
MILLWOOD
$3.50 Per Big Cord
In 5 Cord Lots
W. L. Morgan Fuel Co.
Largest Dealer in Victoria
656 Yates St. Phone 766

FORESEES END OF DAYLIGHT SAVING

The members of the City Council are taking an interest in the vote in Vancouver today on the question of daylight saving.

"This will be the last year of daylight saving, I believe," Alderman Sargent declared yesterday. Alderman Sangster agrees with him. "I don't think the public realizes the ramifications of daylight saving," said Alderman Todd, in agreeing that on the whole it was not desirable.

VETERANS' REUNION ON MAINLAND SOON

ENCAMPMENT AT HASTINGS PARK EARLY NEXT MONTH

Victoria Ex-Service Men Will Attend Function—G.W.V.A. Dominion Convention Starts July 3

A mammoth reunion encampment for the week commencing Saturday, June 30, will be held in Vancouver, attended by ex-service men from all centres in Canada and by many from the United States. It will offer unusual and most attractive merry-making features of particular interest to returned soldiers, and will provide quarters under canvas and hilarious amusement to the ten thousand veterans and their families, who are expected to gather for this big function.

In connection with the reunion the sixth annual Dominion convention of the Great War Veterans' Association will take place from Tuesday, July 3, to Saturday, July 7. Comrades W. G. Stone, Don Martyn and G. W. Porter, members of the Victoria branch of the organization, will attend as official representatives of the local unit.

The local branch has received notification that the tents loaned by the military authorities are being rapidly taken up. Application for these tents should be made to Comrade Walter Drinnan, Provincial G.W.V.A. secretary, Vancouver.

Complete Arrangements

There will be restaurants on the grounds, which are at Hastings Park, and arrangements have been completed for special street cars and a stand for taxi cabs.

Officials of the local branch point out that negotiations with the C. P. R. regarding a special rate for the Vancouver Island branches of the G.W.V.A. are still pending, and while they do not anticipate that they will receive the cent-a-mile rate, they believe that an extremely low rate will be granted. A large number of the local members intend visiting the convention and encampment.

A big sporting day will take place on Wednesday, July 4. All events will be open to all ex-service members of His Majesty's Forces. His Excellency the Governor-General has donated a solid silver cup, which will be awarded to the returned soldier who gains the greatest number of points in this field meet.

Many Events and Prizes

The list of events is as follows:

Tug-of-war—International, team of eight men; trophy and individual prizes.

Relay race—Four men in team, 110 yards; trophy, 1st and 2nd prizes.

Wheelbarrow race—Fifty yards; 1st and 2nd prizes.

Catching the greasy pig—Prize, the pig.

Pillow fight on bar—1st and 2nd prizes.

Putting the shot—16 pounds; exhibition.

Pole vaulting—1st and 2nd prizes.

Throwing the hammer—16 pounds; 1st and 2nd prizes.

Throwing the weight—56 pounds; exhibition.

One-quarter-mile race—1st, 2nd and 3rd prizes.

Half-mile race—1st, 2nd and 3rd prizes.

Hundred yards race—1st and 2nd prizes.

Sack race—1st and 2nd prizes.

Obstacle race—1st, 2nd and 3rd prizes.

High jump—1st and 2nd prizes.

Long jump—1st and 2nd prizes.

Open race—Vancouver Hotel to Hastings Park and once around the track. Race starts at 2 o'clock. 1st, 2nd and 3rd prizes.

Pillow fight for Boy Scouts—1st and 2nd prizes.

For Amputation Cases Only

One-legged race—1st and 2nd prizes.

Egg and spoon race—1st and 2nd prizes.

Musical ride and vaulting exhibition by the Royal Canadian Mounted Police.

All local veterans intending taking part in these sports should send their applications to the local secretary, G.W.V.A. rooms, Broad Street, by the morning of Saturday, June 30.

DIED LAST EVENING

Mrs. Sarah Gilman Passed Away at the Royal Jubilee Hospital After Short Illness

The death occurred last evening of Mrs. Sarah Gilman, wife of Mr. Charles Gilman, 481 Fraser Street, Esquimalt. Her death follows an illness of about two months. She died at the Royal Jubilee Hospital.

The deceased was born in the County of Down, Ireland, sixty-five years ago. She arrived here about the year 1906 and had lived here ever since.

Besides her husband she is survived by Mr. F. S. Chadwick, a son by a former marriage.

The funeral arrangements have not yet been made and will be announced later.

OLD SOLDIER FINDS SYMPATHY IN COURT

Magistrate Discovers Judicial Doubt In Case of 63-Year-Old Veteran, Overcome by Liquor

William Tinckler, veteran of the Great War, sixty-three years of age, found a friend as well as judge in Magistrate Jay yesterday, when he appeared in the police court to answer the charge of being in a public place while intoxicated.

The defendant admitted that he had had a few drinks of whisky. He had been gassed in the Great War, and his lungs were in bad shape. He had taken drink to relieve his pulmonary congestion, but he had been overcome. He had been arrested because he fainted in Beacon Hill Park, to which place he had gone to rest amid pleasant surroundings.

"I did not mean any harm, Your Honor," said the defendant. "I have been here twenty years, except when I went to the front, and I have never been in trouble. I am sorry about this."

The magistrate betrayed a certain feeling of sympathy with the rather frail, mild-spoken, grey-haired man before him.

"I think I can give this man the benefit of the doubt," said the court. "I think he is not well, and very likely he was overcome as he says. The charge is dismissed.

Is Temperance Advocate

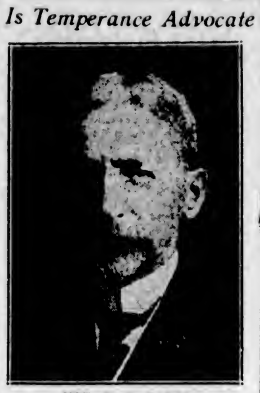

HON. W. E. RANEY

The Attorney-General of the Drury Government, is one of the central figures in the present Ontario election campaign, which will end on June 25. The Ontario Temperance Act, which he was responsible for enforcing, is one of the big issues.

MEMBERSHIP DRIVE TERMINATES TODAY

Native Sons of Canada Campaign for More Members Progresses—Mr. M. B. Jackson to Speak

The Native Sons of Canada today enter upon the last lap in their campaign to increase their membership from 340 to 500.

Officials of the organization express satisfaction with the progress that is being made by the present drive, and announce that the results of the campaign are in every way very gratifying. They point out that greater interest is being taken in the Native Sons of Canada Society by the citizens of Victoria, and many inquiries concerning the association, its activities and its purpose, are being made at the campaign office on Fort Street, near Government.

Eight teams are working enthusiastically in this drive, and handsome prizes go to the captains of the squads that roll in the most members by tonight. The members of the winning team will also be suitably rewarded.

Aims and Objects of Order

Prominent members of the Native Sons of Canada are "holding down the fort on Fort Street" and are giving information to those making inquiries. A framed picture of the late Sir John A. Macdonald, Canada's first Premier, is placed in the window, and cards bearing the following as the aims and objects of the organization:

(a) To develop a spirit of true Canadianism, based on love of and pride in country;

(b) To promote racial concord, unity and democracy from ocean to ocean;

(c) To advance, through our educational system and other methods, a knowledge of sound and democratic principles, and stimulate a love of Canadian art, music, literature and science in our schools and community centres;

(d) To study the constitution, history and geography of Canada, what it involves in citizenship, and our relationship to other countries, socially, economically and in other respects, for the benefit of our people and the extension of Canadianism;

(e) To strive for the equality of opportunity in the production and distribution of wealth;

(f) To welcome strangers within our gates, help them to understand the spirit of our people, our institutions, and encourage them to become citizens of Canada, and to work faithfully for the safety, peace and prosperity of this our country.

Mr. Lawrence P. Macrae, secretary of Victoria Assembly No. 1, Native Sons of Canada, stated last night that Mr. M. B. Jackson, K.C., M.P.P., would be given an opportunity of addressing the organization on his views on the topic of "Canada's Status," at a meeting that will be held towards the latter part of July.

OBITUARIES

NORTH—Service will be held at the Thomson Funeral Home, 1625 Quadra Street, at 2:30 o'clock this afternoon for the late Harry North. Rev. Dr. W. J. Sipprell will officiate. Interment will be made in Ross Bay Cemetery.

WILSON—The death took place yesterday at Marigold of Dorothy Althea Wilson, the nine-year-old daughter of Mr. Price Daniel Wilson. The little girl is survived by her father and one sister. The funeral will take place on Monday, June 18, at 3:30 o'clock from the Sands Funeral Chapel, and interment will be made at Ross Bay Cemetery.

FAGG—The funeral of Mrs. Susannah Fagg, who passed away last Tuesday at her home, 1523 Belcher Street, took place yesterday afternoon at 3:30 o'clock from the Sands Funeral Chapel. The service was conducted by Rev. A. K. McMinn. Relatives and many friends were present, and the casket was covered with many beautiful flowers. The pallbearers were Messrs. O. M. Brown, J. E. Hamilton, W. Dinsmore, J. F. Voigt, F. D. F. Hodges and George McEwan. Interment was made in Ross Bay Cemetery.

MAYOR INVITES MR. HARDING TO VISIT

An invitation to President Warren Harding, of the United States, to visit Victoria on his way back from Alaska, next month, was contained in a telegram sent to the chief executive of the Republic last night by Mayor Reginald Hayward. After pointing out that he understood the President would call at Vancouver on his way north and at Seattle on the return trip, His Worship extended an invitation to him to call here on his way to the Sound city. He assured Mr. Harding of a hearty welcome and an enjoyable visit in Victoria.

PROSPECTORS' FRIEND

ANCHORAGE, Alaska, June 15.—Frank R. Cannon, United States Commissioner here, died today of heart trouble. He was reputed one of the most philanthropic men in Alaska. He came from the Black Hills in South Dakota. He was a member of the Legislature, and ran a hotel. It was said that he did not collect bills from prospectors.

COTTAGE GARDENERS' ANNUAL COMPETITION

Exhibition of Produce to Be Held in Tillicum School Afternoon of September Eighth

Interest in the annual exhibition and competition held by the Cottage Gardeners' Association, of Ward Seven, Saanich, has increased yearly until now that the sixth annual show is approaching growers of vegetables and flowers are already making efforts to constitute a record list of exhibits. Prizes will total a cash value of at least $225, and those in charge are bending every effort to make the 1923 show the best on record. The exhibition will be held on Saturday, September 8, in the Tillicum school, commencing at 2:30 o'clock when Hon F. A. Pauline, M.P.P., speaker in the provincial legislature, will officially open proceedings.

At the end of the exhibition, and following the judging and awarding of prizes, refreshments will be provided, and a sale held of fruits and vegetables, all proceeds going in aid of the Victorian Order of Nurses, Saanich branch. Prizes will be awarded by Reeve Watson, of Saanich, commencing at 7:30 o'clock.

The following regulations governing the exhibition will be of interest to all intending exhibitors. Any points not covered will be explained by the secretary, Mrs. Elizabeth Howcroft, 3185 Orillia Street.

When making entries, name and correct address should be stated in full.

All entries with entry fees should be made with the secretary.

All entries will be accepted upon the distinct understanding that they are to be staged by 11 o'clock on the day of the show and not moved until 9 o'clock of the same evening.

Under no circumstances will two persons be allowed to combine produce of two gardens for the purpose of competing for prizes in collections.

The committee shall have the liberty of selecting persons to inspect the gardens of intending exhibitors, and all produce entered for competition must be shown in the growing state.

The committee would like, if possible, all entries to be correctly and distinctly named.

The judges' decision shall be final as to the merits of exhibits. When judges award prizes of equal merit the exhibitor is to understand that the prize money in such cases will be added together and divided.

The committee will not be responsible for any loss or damage to exhibits, but all possible care will be taken.

Exhibitors may not take more than one prize in any one class.

Exhibitors must provide their own vases.

In the event of only one entry decision will be left to the discretion of the judges.

MANY ATTEND FUNERAL OF MISS PAMPHLET

Family of Deceased Has Been Connected With Early History of the Pacific Coast

The funeral of the late Miss Catherine Elizabeth Pamphlet yesterday afternoon at 2 o'clock from the B. C. Funeral Chapel was very largely attended. The late Miss Pamphlet was connected with the early history of this city, her parents having been residents of the Province from the earliest times. Her father, the late Captain Pamphlet, was a pioneer master mariner on the Pacific Coast and built the Hastings Mills at Vancouver.

On her mother's side she was a granddaughter of the late Thomas Dunn, of the Hudson's Bay Company, who came here in 1836. Her wide association along the Coast was shown by the gathering at the funeral, which included friends from Vancouver and elsewhere in the Province and from as far south as California.

The friends of the deceased express thanks for the many floral offerings sent by friends in Vancouver and elsewhere.

Rev. Clem Davies, of Centennial Methodist Church, conducted the services. The beautiful floral designs covered the casket and hearse.

The hymns sung were "Forever With the Lord" and "Nearer, My God, to Thee." The following acted as pallbearers: Messrs. E. P. Kay, Captain J. D. Macpharson, J. A. Robb, A. A. Clayton, J. C. Newbury and G. C. Ozard. The remains were laid to rest in the family plot at Ross Bay Cemetery.

FOREST FIRES RAGE IN EASTERN AREAS

Continued from page 1

where lumbering operations left the country in a dangerous position, while other heavy fires came down from the north, from points along the Transcontinental Railway.

Lives Reported Lost

QUEBEC, June 15.—The villages of Sully and Les Etrolts, Temiscouata County, have been completely destroyed by forest fires, and unconfirmed reports have it that two lives were lost. Even the churches of these villages and some seventy-five residences are nothing but a mass of ruins, and the fire is still extending.

The Edmundston Express, which reached here last evening, carried on board a number of those who were able to make their escape. They report that the fire had spread so rapidly that many of the residents had not been able to save their clothing.

The story told by the trainmen who passed through the devastated region is one of horror. At one time the express train had more difficulty in continuing its journey as the smoke partly prevented the operation of the engine. However, after ten hours delay the train arrived last evening. On board were some fifty young settlers, who had started to clear the land in that region a few months ago and were obliged to return into town with their wives and families.

The fire is said to have spread extremely rapidly, breaking into two villages after it had been circling the nearby district for some time.

Worst in a Century

FREDERICTON, N.B., June 15.—With fully 250 square miles of timberland burned over by the forest fires which are raging in Northern New Brunswick, the conflagration has reached proportions beyond any similar disaster in the history of this Province since the great Miramichi fire in 1825, and it is feared that the losses, before the present fires are extinguished, will exceed all records.

Some of the greatest fires have got entirely beyond control, so that now the efforts of the fire fighters are being concentrated upon putting down the smaller fires. There have been no fatalities.

ROADWAYS AND FISH LIFE

In the early days of the motor car, road tarring proved a pretty effective remedy for the dust nuisance, but complaints were soon prevalent that when the washings from these roads entered into our streams and other waterways they occasioned a serious mortality amongst the fish. As a consequence of representations made to this effect, a recommendation was issued in 1922 that highway authorities should give a preference to asphaltic bitumens free from tar products for use on roads draining directly into fishing waters. The belief that drainings from bituminous roads are innocuous has now been experimentally verified by a sub-committee appointed to this end by the Standing Committee on Rivers Polution. In a report just issued the committee states that it finds both hard and soft bitumens wholly satisfactory. In these the organic matter is mainly composed of unsaturated hydrocarbons, which are almost completely soluble in carbon bisulphide, or chloroform. The materials experimented with were a natural asphalte and a petroleum residue, whilst a black oil was used for fluxing purposes. The insoluble matter in the natural asphalte was nearly all mineral, and none of the three minerals contained more than traces of tar acids or bases. In the course of the experiments the washings from road surfaces treated with the foregoing bitumens were concentrated into a pool, containing live trout. In some of the experiments the washings reached the pool practically without dilution, yet the fish remained healthy. Trout, it has long been recognized, are an exceedingly delicate fish, and will perish when exposed to a degree of pollution which coarser fish will withstand with unimpaired vitality.—Engineering.

Exclusive Modes in

Trimmed Hats

every price materially reduced—now selling at

$10.00 and $12.50

Many of these hats you would not expect to purchase for less than $15, $17.50 or $20. The principal fabrics are georgettes, crepes de Chine and fine novelty straws so charming when worn with Summer frocks. There is an immense range of shades from which to choose, among them white, sand, black, mountain haze, mauve and navy blue.

Small, medium and large droopy brim effects are shown, and style exclusiveness is warranted in every mode presented in this collection.

728-730 Yates Street **Spurrah's** LIMITED Phone 1983

Diamond Merchants **J. M. Whitney Co.** *Jewelers and Silversmiths*
WATCHES
Ladies' and Men's Watches at Such Values as Have Hitherto Been Unknown
Men's Filled Gold Pocket Watch, with 7-jewel Geneva movement. $15.00
Ladies' Filled Gold Bracelet Watch, with 15-jewel Geneva movement. $15.00
All Watches Purchased Here Accompany the Whitney Guarantee

TRY WILLIAMS & HARTE, LTD.
For Cheaper and Better Paints, Stains, Varnishes
Made in Victoria at 1302 Wharf Street
Artistic Bungalow Painters and Dealers in Painters' Supplies

Chronic Constipation and Stomach Trouble

These Destroyers of Human Health can be absolutely cured without the use of death-dealing drugs

The "KIPPEN HYGIENIC TREATMENT" is your salvation from these ailments.

Step into this office and ask to see the numerous testimonials we have. Let us prove it to YOU. Our booklet, "ELIMINATION" explains the whole cause. Call and get one.

Kippen's Hygienic Health Society
314 Campbell Bldg. Phone 593 Victoria, B.C.

ENVELOPES AND STATEMENTS
Printed at Short Notice
Send Us Your Orders
Sweeney-McConnell, Ltd.
Rubber Stamps 1013 Langley

LADIES!
Bring in your Iron Cords and Appliances to be repaired by our experts.
SUN ELECTRIC CO.
Yates St. Opp. White Lunch

WE'RE GLAD BECAUSE WE SERVE MANKIND—THE VERY BEST COAL THAT IS MINED!
COAL QUALITY
KINGHAM'S COAL QUARTETTE
If you should have any doubt as to the quality of Nanaimo-Wellington Coal and the truth of our advertising, let us send you a small quantity, with you to be the sole judge.
J. Kingham & Co., Ltd.
1004 Broad Street Phone 647

THE
NEW EDISON CONSOLE

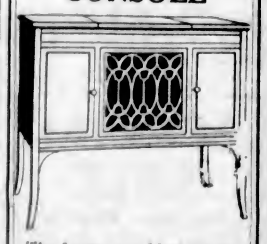

The Latest and Most Up-to-date Instrument ever turned out by the Edison Laboratories—
New Record Adjuster
Automatic Stop
Three-Piece Top
Double Record Cabinet
TERMS ARRANGED
KENT'S
PHONOGRAPH STORE
1004 Government St. Phone 3449

Good Used Cars at Plimley's

Ford Coupe	$475
Overland Model "4"	$490
Overland 85-4	$600
Hupmobile Roadster	$350
Oldsmobile "8"	$1250

These Cars are all in first-class running order. Terms arranged.

Thomas Plimley, Ltd.

Broughton Street — Phone 697, Victoria, B.C.

Phone 2019, Oak Bay Branch

Specials in Sugar, Butter, Meats Fruits, Etc., Etc., at KIRKHAM'S

612 Fort St. — Two Big Stores — 749 Yates St.

Dominion Matches, reg. 15c boxes, now 2 for	25¢	Candied Peel (lemon only), per lb.	32¢
Reindeer Cocoa with Sugar and Milk, large tin	25¢	Nice Prunes, 2 lbs.	25¢
Rennie's Bird Seed	15¢	Finest Shelled Walnuts, (halves), lb.	40¢

Fine Granulated Sugar, not B. C. but good quality. 20 lbs. $1.98, or 100 lbs. ... $9.85

Napoleon Olive Oil, pint cans	59¢	Malkin's Best Jam, 4-lb. can, strawberry, raspberry, or apricot. Reg. $1.00 for	85¢
Ceylon Tea, Orange Pekoe, per lb.	50¢	B. C. Pure Honey, jar	30¢
Post's Bran Flakes, pkt.	15¢	Symington's or Gong's Soups, pkt.	4¢
Tiger Brand Genuine Indian Chutney, special at	50¢	Holsum Tomato Catsup, large bottle	27¢
and	80¢		

Pacific Milk, 3 large cans ... 35¢

Albert Toilet Soaps, superfine quality, reg. 50c box for	35¢	Roslyn Writing Pad, each 17¢ and	9¢
Mennen's Cold Cream, reg. 90c jar for	75¢	Picnic Baskets, each 35¢ to	15¢
and 50c size for	40¢	All White Shoe Dressing, per cake	5¢
Corson's Talcum Powder, reg. 25c tin for	15¢	Extra Heavy Jar Rings, for Perfect Seal jars, doz.	9¢
Picnic Plates, doz.	10¢		

Crepe Toilet Rolls, reg. 5c. Special, 7 for ... 25¢

Tillicum Toffee, reg. 45c lb. for	35¢	Peak Frean's Digestive Biscuits, reg. 40c pkt. for	28¢
Klau's Swiss Chocolate, reg. 10c bars for	7¢	Huntley & Palmer's Dinner Biscuits, reg. 50c pkt. for	38¢
Butterscotch Tablets, reg. 35c lb. for	28¢	Winnipeg Ginger Snaps, lb.	15¢
Royal Mixed Candy, lb.	20¢	Broken Sweet Biscuits, lb.	15¢

FRUIT DEPT.

Local New Potatoes, 3 lbs. for	25¢	Large Oranges, very sweet and juicy, doz.	29¢
Local Asparagus, bunch	25¢	Fancy Grapefruit, 3 for	25¢
Hothouse Tomatoes, lb.	35¢	Fresh Rhubarb, 7 lbs. for	25¢
Large Head Lettuce	10¢	Fresh Strawberries, Cantaloupes and Cherries.	

PROVISION DEPT.

Ready Roasted Chickens, each $1.50 to	$1.00	Yorkshire Boneless Roll, lb.,	25¢
Crisco, 1-lb cans	27¢	Wiltshire Back Bacon, lean and mild. Piece, per lb.	40¢
Pure Lard, lb.	20¢	Sliced, lb.	45¢
or 3 lbs. for	58¢	Mild Canadian Cheese, lb.	26¢

Finest New Alberta Butter, lb. 41¢, or 3 lbs. for ... $1.20

LOCAL SPRING LAMB AND MUTTON SPECIAL

LAMB		MUTTON	
Forequarters, per lb.	25¢	Shoulders and Ribs, per lb.	18¢
Hindquarters, per lb.	35¢	Loins and ½ Loins, per lb.	25¢
Cross Rib Roasts, lb.	18¢	Legs and ½ Legs, per lb.	30¢
Round Shoulder Pot Roasts, per lb.	14¢	Rolled Pot Roasts, lb.	15¢
Stewing Veal, per lb.	17¢	Corned Brisket, lb. 12¢ and	10¢
Rolled Roasts, per lb.	19¢	Loin Pork Chops, lb.	33¢
Shoulders of Pork, 22¢ and	16¢	Local Lamb, Stewing, lb.	20¢
		Little Pork Sausage, lb.	25¢
		Small Fresh Tongues, lb.	25¢

COUNTER SALES SPECIALS

Local Boiling Fowls, per lb.	23¢
Fresh Made Oxford Sausages, 3 lbs. for	28¢
Local Broilers, very choice quality, per lb.	50¢
Pure Pork Sausage, very delicious, 2 lbs. for	45¢

H. O. Kirkham & Co., Ltd.

612 Fort Street — 749 Yates Street

SPECIAL SALE

Everything Reduced

Mah Jong, 5 drawer chest, Sale $35, $27.50 and	$20.00
Mah Jong Racks, 4 in set	$2.50
Grass Chairs, Sale	$6.95
Spun Silks, Sale	$1.25
Heavy Pongee, Sale	$1.50
China Silk, Sale	69¢
Jade Bead Necklaces	$1.25
Crepe Kimonos, Sale	$2.75
Brass Jardinieres, Sale	$5.95
Linen Tablecloths, Sale	$12.50
$3.95 Work Baskets, Sale	$1.65
Hand-Made Grass Bags	25¢
Chinese Beads, doz.	20¢
Jade Bracelets, 15c, 25c	35¢

Lee Dye & Co.

Direct Importers

715 View Street — Phone 134

Branch 1007 Government St.

536

And you can depend upon us for prompt delivery of the finest

COAL

that the mines of Vancouver Island produce.

J. E. PAINTER & SONS

617 Cormorant Street

BUSINESS CONDITIONS OF B.C. SATISFACTORY

Victoria Music Dealer Returns From Chicago Convention—Expects a Wet Manitoba

"Business in United States cities I visited, Chicago, St. Paul and Minneapolis, is booming," said Mr. James H. Fletcher, music and musical instrument dealer, of Douglas Street, who has returned from a big convention of Canadian and United States music dealers held in the Windy City. The sessions were held in the Drake Hotel, and over 5,000 delegates were in attendance. Mr. Fletcher represented Victoria.

"Supply, so far, at least, as pianos are concerned, does not begin to meet the demand," he added. "Dealers of Chicago and other American cities are ready to place huge pay-in-advance orders with the manufacturers, but the manufacturers will not consider them because they are unable to fill orders already on their books. The demand is for the highest class of instrument, too, such as grand pianos, those of the reproducing models."

Speaking of his trip across the Canadian prairies, Mr. Fletcher stated that British Columbia is in an advantageous position in so far as general business conditions were concerned compared to Alberta, Saskatchewan and Manitoba. At the metropolis of the latter province, Winnipeg, Mr. Fletcher spent a brief visit and talked with several business men there. There existed an ever-growing recognition of Vancouver as a grain export city, and Winnipeg men predicted a great future for the Mainland city. They felt that Vancouver was bound to secure a great portion of the prairie grain crop, and as facilities were added for the quick transportation of grain to the Pacific Coast and rapid export, the importance of Vancouver as a Canadian grain shipping centre would grow.

People of Winnipeg, and of Manitoba generally, were taking a keen interest in the liquor referendums now before the electorate of that province, Mr. Fletcher said, and from opinions he had gathered, the most eastern of the prairie provinces was going to emerge from its sojourn in the great North American desert.

Mr. Fletcher stopped a short time in more western prairie centres on his way across, and he found a big spirit of optimism prevailing in respect to the 1923 grain crop. The warm weather and general rains of the past two weeks had adequately made up for the late Spring and crops were advancing very rapidly. Many of the people he had spoken to expected to see a bumper grain production.

Mr. Fletcher, whose faith in Victoria has always been unbounded, returns more enthusiastic than ever about the city and the advantages possessed here.

PUBLICITY CARDS IN CRATES OF BERRIES

Vancouver Island Receives Boost Through Fruits Shipped to the Prairies and Other Markets

That the Vancouver Island berries, including the loganberries, strawberries and Olive cherries, that are and will be sent to the prairies and othe routside markets were grown near and shipped from Victoria, the capital of British Columbia, will be made known to the purchasers of these fruits by the card that is being placed in every crate that leaves the local docks by the Victoria and Island Publicity Bureau.

No less than 50,000 of these cards have been distributed, and it is anticipated that through this means alone the Island will receive much publicity. The cards announce that "these delicious berries were grown in the sunlight around Victoria, B.C. Why not come and live in the sunlight yourself? Victoria is famous for its beautiful homes, good business and better opportunities.

"Vancouver Island is richer in natural resources than any other place on the North American continent," the card continues, "but it has not enough men of enterprise and capacity to exploit its wealth. If you are desirous of bettering your condition, come here and help us meet the ever-growing demand for our timber, minerals, fish and fruits."

The bulletin declares that Vancouver Island strawberries admittedly make the finest preserves and jams—richer in flavor and color, and they are being used by manufacturers of high-class jams. "Vancouver Island loganberries, ripened on the vines, can be obtained from your dealer immediately after the strawberry season. These berries are unequalled for jams, preserves and pie fruit. They have a distinctive and delicious flavor," the card points out.

EXCURSION WILL BE HELD THIS EVENING

Princess Royal Will Carry Many Victorians on First Night Cruise of the Season

The first evening cruise of the season will take place tonight, when the C. P. R. steamer Princess Royal will carry many Victorians on a trip around the Gulf Islands. The excursion is under the auspices of the Women's Auxiliary to the Canadian Legion, which held a very successful cruise last Summer. The Princess Royal will pull out at 8 o'clock (city time) tonight, and will return by 11:15 p.m.

Dancing will be a feature of the programme. The arrangements for the dance music are in the hands of Mr. James M. Miller, bandmaster of the Canadian Scottish Regiment, who will have a first-class orchestra on hand. Mr. Ernie Impett, the well-known local entertainer, will be in charge of the concert party, which will provide enjoyment for the excursionists.

Tickets for tonight's outing may be secured at the C. P. R. ticket office, Government Street, Fyvie Bros., Levy's cigar store, Ivel's drug store, and also at the Canadian Legion office, 1406 Douglas Street, until 4:30 o'clock this afternoon. Should there happen to be any unsold tickets at 7:30 o'clock they will be available at the gangway.

A dime bank has been arranged in the rear cover of a savings account book.

City & District

Talked to Institute—At the regular meeting of the Victoria Women's Institute yesterday afternoon in the Surrey Block, Mrs. Booth, of the Esquimalt Women's Institute, gave a very interesting talk on Health, being accorded a very hearty vote of thanks at the close of her address.

Progressing Favorably—Mrs. Laura Hart, of Texas, acting Past Supreme Commander of the Society, who had the misfortune to break her leg on the afternoon of her arrival with the Women's Benefit Association convention party, is making as satisfactory progress as might be expected in the circumstances.

Refuse Exclusive Right—The City Council yesterday afternoon considered the request of the Victoria Automobile Association for exclusive right to erect street signs within the city for the benefit of motorists. Exclusive privileges were refused the club, but it was decided to permit the erections of signs, subject to the approval of the City Engineer.

Children's Home to Move—The Children's Aid Home will be moved from its present location in the residence at the corner of Vancouver Street and Rockland Avenue to a house owned by the city on Pandora Avenue, near the Christian Science Church. The City Council yesterday agreed to the change at the request of Alderman John Harvey.

Advance Taxes Come In—Up to date $130,000 has been taken in by the city this year in advance payments of taxes. "The results are equally as good as last year," City Treasurer E. C. Smith stated yesterday. There are an increased number of people paying their taxes on the instalment plan, and this system should be given every encouragement, the treasurer believes. He has simplified the method handling the advance payments, with a consequent lessening of the cost.

Loganberry Juice Served—Loganberry juice locally manufactured was served at the dinner given by Mayor Hayward for the members of the City Council last night. The purpose was to acquaint the aldermen with one of the loganberry products which Mr. J. Stafford proposes to manufacture under a scheme which he will lay before the Industrial Committee of the Council when it meets on Tuesday afternoon. Those present at the dinner expressed themselves as favorably impressed by the drink.

Tribute to Late Mrs. Jenkins—At a meeting of the Oaklands Parent-Teachers' Association the new gramophone was demonstrated and gave great satisfaction to the members. The president, Mr. G. Cross, in paying a tribute to the late Mrs. Margaret Jenkins, spoke of her beautiful life and character and her sympathetic interest in all matters connected with education. Arrangements were made for a basket picnic to be held at the Willows Beach on Saturday afternoon, June 23, to which all members and friends are invited. Hot water will be obtainable and sports are being arranged for the pupils.

Fuehr Fined Again.—Alfred Fuehr, who had his boat Cicerone and her cargo of whisky confiscated in the Provincial Police Court last Thursday, was yesterday further fined in the sum of $50, on a conviction of having a 25.20 rifle aboard the boat. Evidence was given to show that the rifle had been given as a Christmas present to Fuehr's son, but that the father kept the weapon aboard the boat, because he thought it was too dangerous for his son to handle. The charge, which is the latest of the series arising out of the raid by customs and police officers upon the Chatham group of islands, two weeks ago, was not pressed with severity by the Crown. Mr. H. A. Maclean, K.C., appearing for the prosecution, said that in view of the fact that the gun was not loaded, and was in full view in the boat's cabin, a fine only would be asked for; and the court gave effect to this representation. Mr. Frank Higgins, K.C., appeared for the defence.

Entertained Educational Club—The charming home and gardens of Mr. and Mrs. Wm. Luney, Foul Bay Road, were thrown open on Thursday afternoon, through the kindness of the hostess, to the Women's Educational Club, who held their regular meeting, followed by a garden fete. Beautiful Summer weather enhanced the beauty of the lovely gardens, which proved an ideal setting for a most enjoyable programme. During the short business session, Mrs. W. E. Staneland, who was the delegate to the annual meeting of the Provincial Educational Club, at New Westminster, gave her report, which gave a very concise idea of the work being done for Columbian College, by the club. The members paid a silent tribute to the memory of the late Mrs. Margaret Jenkins, who was a valued friend of the organization. Dr. Sipprell gave an interesting talk on "Negro Life and Literature." Mrs. Shaw sang two songs which charmed the audience. Two piano solos by Miss Eva Anderson were enthusiastically received. Refreshments were served on the spacious verande, Mrs. T. R. Cusack and Mrs. F. W. Fawcett, assisting the hostess.

THE WEATHER

Meteorological Office, Victoria, B.C., at 8 p.m., June 15, 1923.

SYNOPSIS

The barometer has fallen over the interior. Rain is reported in Alberta, and warm weather eastward to Manitoba.

TEMPERATURE

	Min.	Max.
Victoria	47	68
Vancouver	46	72
Kamloops	42	74
Barkerville	30	62
Prince Rupert	44	54
Dawson, Y.T.	44	76
Calgary, Alta.	40	66
Winnipeg, Man.	52	68
Portland, Ore.	50	72
San Francisco, Cal.	53	62
Seattle, Wash.	53	76
Penticton	41	70
Grand Forks	43	77
Nelson	37	73
Cranbrook	32	70
Edmonton, Alta.	46	72
Battleford, Sask.	52	84
Prince Albert, Sask.	52	72

FRIDAY

Maximum	46
Minimum	47
Average	56
Minimum on the grass	45

Bright sunshine, 14th, 10 hours, 42 minutes

General state of the weather, clear.

LOGGER KILLED

VANCOUVER, June 15.—Adam Podroski, aged 56, was accidentally killed yesterday while felling trees at the Nimpkish Lumber Company's camp near Alert Bay.

Bubonic plague in 1348 killed off one-fourth of the world's population.

COURT OF APPEAL HEARS TEST CASE

LEGALITY OF FOOTBALL COMPETITIONS IN ISSUE

Judgment Reserved Following Hearing Which Provokes Comment by Two Judges

Judgment was reserved by the Court of Appeal yesterday in the case of Rex vs. Mulholland, which has come to be regarded as a test in the superior court of the legality of the so-called football competitions, conducted for some years in Vancouver by The B.C. Veterans' Weekly and other newspapers.

The case came on by way of appeal from the decision of Judge Cayley, who recorded a conviction against Spencer W. Mulholland on a charge of keeping a common gaming house at Bowen Island. The admitted facts were that the appellant received subscriptions to The B.C. Veterans' Weekly, each subscription of one dollar entitling the subscriber to ten guesses in the competition, and to credit as a subscriber at the rate of six months for three dollars. Prizes were given every week in the sum of $12,000. The winner of the contest was the person who guessed most correctly whether Old Country football teams would score more, less or the same number of goals as in the corresponding league match last year.

Will Test Legality

The importance of the appeal admittedly lies in the fact that the court's decision will virtually decide the legality in this Province of such contests. Judge Cayley's judgment holds that the contests constitute illegal betting within the terms of the Criminal Code; and the Crown has intimated that it is willing to accept the present issue as a test case in the matter.

When the appeal opened last Thursday, the learned judges found the record inconclusive as to the rules of the competition. There was nothing to show the court how the prizes were awarded; and an adjournment was ordered until yesterday, in order that all the exhibits in the case might be produced. Yesterday copies of the advertisement of the competition in The B.C. Veterans' Weekly were produced; but without much elucidation of the former difficulty, in the opinion of the bench.

Mr. Wendell Farris, K.C., appearing for the appellant, submitted that this very difficulty was a point in his favor. The fact was, as he saw it, that there was no real contest or competition; and therefore there was no bet, and, by consequence, no unlawful operation. Counsel submitted that competitors got value for their money in their subscription to the weekly; and anything they might get in the way of prizes was by the generosity of the advertisers.

The Alberta Decision

Mr. Farris summarized the grounds of his appeal on three points: That it was not a betting transaction; that the prize money was paid out of a reserve fund, and not out of the money subscribed during the actual week of the competition; and that, alternatively, the case was covered by a recent decision of the Appellate Court of Alberta, which had held such competitions to be betting, but to be betting of the lawful variety. Counsel admitted that if the prize was given from the money paid in at the same time, it would be an illegal transaction; but he argued that the only contract made was to give a subscription to the paper, and that the essential element of a bet, namely, that one person should lose and another person win, was absent from the transaction.

Mr. H. S. Wood, appearing for the Crown, submitted that the court was not bound by the Alberta decision, which he regarded as unsound in law. The transaction was a bet. It was a bet, not upon the contest on the football field, but upon the contest put on by the advertising newspapers. There was nothing in the argument that prizes were given out of a reserve fund, and not directly out of the money sent in by the competitors. There was no doubt at all, he contended, that the prizes could only come out of the money sent in by competitors.

Obiter Dicta From Bench

The observations in passing of Chief Justice Macdonald and Mr. Justice Martin left no doubt at all that those learned judges, whatever decision they might ultimately reach in law, looked upon the competitions as objectionable exploitations of the public. Mr. Justice Martin said the thing was a scandal; and the Chief Justice said the court was not bound by the Alberta judgment if the British Columbia Court of Appeal thought that that judgment was clearly wrong. If they were in doubt, as it was a matter of Dominion concern, and not confined to the Province, they might resolve that doubt in favor of concurrence with the Alberta judgment. The Chief Justice also indicated his opinion that he had no agreement with the contention that the prizes were paid out of a fund separate from the moneys paid in by the competitors.

Rex vs. Somers

Hearing was concluded and judgment reserved in the case of Rex vs. Fred Somers, an appeal by the Crown from the order of Chief Justice Hunter, who released Somers from Okalla prison, where he had been sent on a conviction of selling liquor at Burnaby. The reason for the order, made on appeal by way of writ of habeas corpus, was that the warrant of commitment to prison did not specify the statute under which the charge was laid. Counsel for the defendant contended that the Crown was bound by the warrant of commitment, no other grounds of conviction being before the court on the habeas corpus proceedings; and if that warrant was deficient, the prisoner must be set at liberty. There was nothing specific to show on what charge the defendant had been convicted; it might have been for selling liquor to Indians, contrary to the Criminal Code, or it might have been for selling liquor contrary to the Government Liquor Act. It must be specific, or it was not valid as a commitment to jail. Mr. H. S. Wood appeared for the Crown; and Mr. G. S. Wismer for the defendant-respondent.

Rex vs. Rodgers

Judgment was reserved also in the case of Rex vs. Rodgers, which was likewise an appeal by the Crown from a similar order by Chief Justice Hunter. Rodgers was convicted of selling liquor and sentenced to serve six months in Okalla. He was released on habeas corpus proceedings, on the ground that the warrant of commitment had specified that the conviction was within one month last past from the date of it, whereas it had actually been recorded six months earlier. Crown counsel explained that the error was a clerical one. Appeal proceedings had intervened between the first conviction and the final order made by the magistrate, to whom the case had been sent back from the higher court. Mr. H. S. Wood appeared for the Crown; and Mr. G. S. Wismer for the defendant.

Peremptory List

The peremptory list of cases set down for hearing next Monday is as follows: Rex vs. Brigden; and Bank of Hamilton vs. Atkins.

Suffered So FROM HEART AND NERVES Life Was a Burden

Mr. H. A. Lee, Beamsville, Ont., writes:—"I am delighted to let you know what I have to say regarding the good Milburn's Heart and Nerve Pills did me.

"A short time ago I suffered with heart and nerve trouble, and was so bad I could not sleep, only about two hours each night. My heart was so bad I had spells when driving on the road and would faint away, and neighbors would carry me in from my wagon. I also took these spells in the night and during my daily work on the farm. My nerves were so bad I would jump out of bed, and was then compelled to walk the floor before I could settle down again, but after taking a few boxes of

Milburn's Heart and Nerve Pills

I can honestly say I am a relieved man. I now feel in the best of health, in fact, the best I've been in for three years, and can do any class of work with pleasure where before life was a burden to me."

Price 50c a box at all dealers or mailed direct on receipt of price by The T. Milburn Co., Limited, Toronto, Ont. (Adv'd.)

It's "Home Sweet Home"

—when you have a home of your own

Our assistance with your lumber problems will prove a big help in the building an ideal home. See us today.

C. P. S. LUMBER And Timber Co., Ltd.

Foot of Discovery St. — Phone 7000

VICTROLA

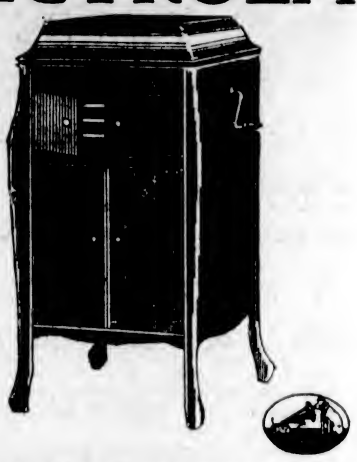

AT only $135.00 this Victrola represents astonishing value. Behind it stands the Catalogue of "His Master's Voice" Records—tens of thousands—a truly limitless range of enjoyment. We will deliver this Victrola today, if you wish, on terms extending over a very comfortable period.

Fletcher Bros WESTERN CANADA'S LARGEST MUSIC HOUSE

1110 Douglas Street

Do Not Let

your Electric Appliances stand idle for want of repair. Send them to us. Our Repair Department can quickly restore them, and at reasonable cost.

Hawkins & Hayward

Electrical Quality and Service Stores

1607 Douglas Street — Phone 643 (Opposite City Hall)

1103 Douglas Street — Phone 2627 (Near Fort Street)

Crockery Oddments On Sale Today

Cups and Saucers, assorted floral decorations, 7 for	$1.00
English Teapots, family size, each	90¢
Teacups and Saucers, Clover Leaf pattern, 4 for	95¢
Cream Jugs, thin gold band, each	15¢
Teacups and Saucers, thin gold band, 4 for	95¢
Small Meat Dishes, 9-inch size, each	15¢

G. Halliday & Sons, Ltd.

743 Yates Street — Free Quick Delivery — Phone 855

During the Summer months you want a fuel that will give you a quick hot fire in very short time. A fuel with which you won't have to wait but a few minutes to get your meal ready. That fuel is

KIRK'S WASHED NUT

Make it your kitchen coal for Summer use.

It is delivered by courteous and efficient WHITE LABOR

Kirk Coal Co., Ltd.

1212 Broad St. — Phone 139

MARTIN-SENOUR'S PAINT

Gives a more beautiful job, retains its freshness longer, and proves more economical in the long run because it is absolutely guaranteed.

100% Pure

The Melrose Co., Ltd.

Fort Street

PLANT NOW

All Bedding Plants greatly reduced for three days.

Savory Floral Shop

1613 Douglas Street

Phone 1341

50c Luncheon
Served daily from 11:30 to 2:30
—4th Floor

THE SEAL OF QUALITY

Hudson's Bay Company
INCORPORATED A.D. 1670

Phone 1670—Private Exchange Connecting All Departments

THE SEAL OF QUALITY

Afternoon Teas
Served daily from 3:15 to 5:45
Orchestra in attendance.
—4th Floor

5,000 Yards of All-Over and Flouncing Laces At Greatly Reduced Prices

White Net Flouncing
With silver embroidered flowers. Suitable for brides' or bridesmaids' dresses. 36 inches wide. Value $3.75. Special at, per yard **$2.50**

36-Inch Silk Net Flouncing
White Silk Net with colored silk and gold embroidered flowers; scroll designs in gold, rose, mauve, saxe, henna and royal. 36 inches wide. Value $8.95. Special at, per yard, **$7.50**

8-Inch Banding to Match
Value $5.50. Special at, per yard **$4.50**

Silk and Wool Radium Flouncing
Silk and Wool Radium Flouncing in conventional designs, in grey, lemon, saxe, black and brown. 27 inches wide. Suitable for panels and sleeves. Special at, per yard **$2.25**

Cream Net Flouncing
With silk and gold embroidered flowers, very handsome designs. Will make very beautiful afternoon or evening dresses. 36 inches wide. Value $6.50. Special at, per yard **$4.95**

Baby Crochet Lace
A choice selection, suitable for trimming lingerie, neckwear or blouses; 1½ to 3 inches wide. Values to 95c. Special at, per yard ..... **65¢**
Values to $1.75. Special at, per yard **$1.25**

36-Inch All-Over Lace
With silk embroidery in conventional scroll design for dresses, panels, sleeves, etc. Comes in brown, navy and black. 36 inches wide. Value $6.75. Special at, per yard **$5.50**

Colored Cotton Lace
Square mesh filet ground with floral border; in rose, apricot, grey, brown, saxe and navy.
12 Inches wide, for trimming. Value 50c. Special at, yard, **25¢**
24 Inches wide, for trimming. Value $1.00. Special at, per yard ..... **49¢**
36 Inches wide, for flouncing. Value $1.50. Special at, per yard ..... **75¢**

Colored Net Lace
Mercerized Net Lace, suitable for millinery and dress trimming; in brown, flame, henna, coral and royal; 4 to 6 inches wide. Value 50c. Special at, yard, **25¢**

Cream Net Tinsel Lace
With gold embroidered border and rosebud on roseleaf design. Suitable for trimming blouses, dresses, hats, making Bertha collars or neckwear.
6 Inches wide. Value $1.75 Special at, per yard **$1.25**
9 Inches wide. Value $2.00 Special at, per yard **$1.50**
11 Inches wide. Value $2.50. Special at, per yard **$1.75**
14 Inches wide. Value $3.00. Special at, per yard **$1.93**

Tinsel Net Lace
Tinsel Net Lace with silver tinsel flowers in rose design; 16 inches wide. Value $4.00. Special at, per yard **$2.50**

4-Inch Insertion to Match
Value $2.00. Special at, per yard **$1.25**

36-Inch Silk Tulle
Waterproof Finished Tulle, suitable for scarves, trimming hats, etc. Comes in rose, saxe, red emerald, pink, American Beauty, flesh, coral and turquoise. 36 inches wide. Special at, per yard ..... **29¢**

36-Inch Silk Net
Extra Good Quality Silk Net, suitable for trimming evening dresses, millinery or for foundation linings. Comes in all colors. 36 inches wide. Special at, per yard ..... **85¢**

Swiss Embroidered Flouncing
With beading suitable for ribbon; suitable for women's underskirts. Special at, per yard, **$1.50**

Guipure Edging Lace
Narrow Guipure Lace Edgings, for finishing neckwear, blouses and dresses; ¾ to 1½ inches wide. Value 50c. Special at, per yard ..... **35¢**

Silk and Wool All-Over Lace
Silk and Wool All-Over Radium Lace, in heavy rose design, in colors of navy, black, white, grey and brown. Value $5.50. Special, per yard **$3.95**
—Main Floor

Dainty Gingham Frocks and Bloomer Dresses

Fine Quality Gingham Dresses
In pretty broken checks, Peter Pan collar, short sleeves and patch pockets; smart finish of black stitching. Come in shades of yellow, blue and pink; sizes 7 to 12 years. Price **$1.75**

Plaid Gingham Dresses
Dresses in pretty plaid gingham, round neck, short sleeves and broad sash with smart bow. Come in checks of red and green, pink and green and tan and blue. Sizes 8 to 12 years. Price **$2.50**

Gingham Dresses
Dresses of best quality gingham in new straight style, with Peter Pan collar, short sleeves with turned back cuffs and broad sash of white organdie. Will launder well. Come in checks of red and white, blue and white, green and white, yellow and white and black and white. Sizes 7 to 14 years. Price **$3.50**

Children's Bloomer Dresses
Bloomer Dresses of good quality chambray, trimmed with pretty check gingham. Cute bunny design in white at pockets; bloomers to match. Come in pink, blue and tan. Sizes 3 to 6 years. Price **$1.95**

Children's Bloomer Dresses
Bloomer Dresses of seersucker crepe, pretty check patterns, trimmed with narrow piping of plain chambray. Bloomers and hat to match. Sizes 3 to 6 years. Price **$2.50**
—2nd Floor

FATHERS' DAY
Sunday June 17
BUY DAD A TIE

Make your selection from our wide assortment of the newest neckwear of the season, including the new Oxford Crepe Ties, Knit Silk Ties and Summer Wash Ties, all at the most attractive prices.

Atkinson's Irish Poplin Ties
Smart designs in all shades in this well-known neckwear; open both ends and reversible narrow styles that pull easily through the collar. Price **$1.50**

New Oxford Crepe Ties
Pure Silk and Wool Mixture Ties that will not crease or wrinkle. Come in neat colored designs as well as new novelty patterns. Price **$1.50**

New Tex Tweed Neckties
New Ties in light shades that blend with all tweed suits. These ties will give excellent wear and retain their shape. Price **$1.50**

Silk Ties
Silk Ties in a multitude of right shades for Summer wear. These ties retain their shape and any father would be pleased to wear one. Price **$1.00**

Summer Wash Ties
White Mercerized Tubular Fabric Ties, with novelty stripes. Ideal ties for Summer wear. Price ..... **25¢**

New Designs in Knit Ties
Artificial Silk Knit Ties, in blue and black grounds, with fancy colored stripes. A tie that makes a neat knot and pulls easily through the collar. Price ..... **75¢**
—Main Floor

Groceries Specially Priced for Today

Hudson's Bay Co.'s "The Seal of Quality" creamery Butter, finest procurable; lb., **44¢**
3 lbs. **$1.30**
Finest No. 1 Creamery Butter, per lb. ..... **42¢**
3 lbs. **$1.25**
Pure Bulk Lard ..... 3 lbs. **60¢**
Finest Quality Peameal Back Bacon, machine sliced. Per lb. ..... **38¢**
Genuine Ayrshire Roll, machine sliced. Per lb. ..... **38¢**
Mild Cured Side Bacon, machine sliced. Per lb. ..... **35¢**
Swift's Premium Boiled Ham, per lb. ..... **55¢**
Finest Quality Jellied Veal, per lb. ..... **40¢**
Mrs. Fraser's Head Cheese, each ..... **20¢**
Mild Cheese, per lb. ..... **28¢**
Finest Old Ontario Cheese (September Make), per lb. ..... **33¢**
Hudson's Bay Co.'s Special Breakfast Tea, per lb. ..... **55¢**
3 lbs. **$1.60**
Special Blend Freshly Roasted Pure Coffee, ground, pulverized or in the bean. Per lb., **35¢**
3 lbs. **$1.00**
Extra Fancy Imported Flake Tapioca, per lb. ..... **20¢**
Heinz Baked Beans with Pork and Tomato Sauce at special prices:
Large tins ..... 4 for **$1.25**
Medium tins, per tin ..... **22¢**
3 for ..... **65¢**
6 for **$1.25**
Small tins ..... 6 for **85¢**
Finest B. C. Granulated Sugar, 20-lb. paper sack **$2.10**
H. P. Sauce, special, per bottle ..... **33¢**
Choicest Quality Boneless Kippered Snacks, 3 tins ..... **25¢**
Santa Clara Valley California Prunes, fancy quality:
Size 40-50's. Special, per lb. ..... **21¢**
Size 50-60's. Special, per lb. ..... **18¢**
Libby's White Pickled Onions. Special, per bottle ..... **30¢**
Pearline or Gold-Dust, large size pkts. Per pkt. ..... **35¢**
—Lower Main Floor

Fruit and Vegetables

Local Strawberries, 2 baskets for ..... **25¢**
Local Gooseberries, per lb. ..... **10¢**
Fancy Rhubarb ..... 7 lbs. **25¢**
Very Fine Cantaloupes, each ..... **30¢**
California Valencia Oranges, per dozen, **25¢, 35¢, 50¢** and ..... **60¢**
California Sunkist Lemons, per dozen ..... **50¢**
California Seedless Grapefruit ..... 2 for **25¢**
And ..... 3 for **25¢**
Nice Ripe Bananas, per dozen ..... **60¢**
Fancy Bing Cherries, Plums, Peaches and Apricots
Hothouse Tomatoes, per lb ..... **35¢**
Hothouse Cucumbers, each, **20¢, 25¢, 30¢**
New Potatoes, extra fine. Per lb. ..... **10¢**
New Green Peas, per lb. ..... **25¢**
New Carrots, Beets or Turnips, bunch, **5¢**
New Green Cabbage, Cauliflowers, Local Head Lettuce, Green Onions, Radishes, Spinach, Cooking Onions, Watercress, Mint and Parsley.

Candy Specials

Fresh Delicious Turkish Delight and Creme de Menthe. Special, per lb. ..... **30¢**
Almond Crisp, a high-class nut fudge. Per lb. ..... **80¢**

EXTRA SPECIAL—One Day Only
Hudson's Bay Special Mixture, per lb. ..... **20¢**
—Lower Main Floor

Specials in Drug Sundries

Peerless Beauty Clay, value $2.75 for **$1.98**
Stomach and Liver Salts, value 50c for **38¢**
Milk of Magnesia, value 50c for ..... **37¢**
Rosemonde Face Powder, value 85c for **67¢**
Cutex Manicure Sets, value $1.50 for **$1.28**
French Eau de Cologne, value $1.25 for **88¢**
French Vanishing Cream, value 50c for **37¢**
Effervescing Sodium Phosphate, value 75c for ..... **55¢**
Citrate of Magnesia, value 50c for ..... **38¢**
Seidlitz Powders, value 25c for ..... **18¢**
Talcum Powder, value 25c for ..... **18¢**
Big Bath Soap, value 15c ..... 3 for **29¢**
—Main Floor

Garden Hose at Low Prices

Three-Ply Garden Hose, in 50 ft. lengths, complete with couplings. Price **$5.95**
One-Half Inch Corrugated Cord Hose in 50 ft lengths; will not kink. Complete **$8.00**
—Lower Main Floor

A Special in Trimmed Hats

An assemblage remarkable for the diversity of models and the value it affords. A wonderful assortment of Trimmed Summer Hats, carefully selected from the better lines of higher priced stock, including hats for sports wear, for the street, for afternoon affairs and for the tailored costume. The styles are all most becoming and full of individual charm. Specially priced for today's selling at

$5.00
—2nd Floor

New Arrival of Misses' Voile Dresses

Attractively Priced at $12.50, $13.50, $16.50

Among the recent arrivals of Summer apparel are these dainty frocks made from sheer white voile, trimmed with Val. lace. Some have fine tucks on waist and skirt, while others are daintily embroidered in pretty designs. Finished with girdles of moire or picot edged ribbon. Sizes 16 to 20.

Prices $12.50, $13.50 and $16.50

Notions

At Special Low Prices

Cash's Wash Trimmings
For underwear, children's dresses, etc.; in white embroidered with red, saxe, pink and white. Per yard ..... **25¢**

English Sheet Pins
Containing 365 pins, best solid brass. Price, per sheet ..... **10¢**
3 for ..... **25¢**

Wool Mending Skeins
Of English make, in colors of sky, jade, cardinal, emerald, white, clerical, natural, mauve, heather, fawn, coating, brown and black. Price, 6 skeins for ..... **25¢**

English Bunch Tapes
Containing 12 pieces of good quality tape, in widths from ⅛ to 1 inch. Per bunch ..... **22¢**
—Main Floor

Misses' Knitted Silk and Wool Suits

Smart Suits of knitted silk and wool, in combination colors of rose and white, black and white, navy and white, gold and white, cocoa and white, etc. Jumper jacket with all-round belt, V shape neck, two-piece skirt gathered on elastic at waist. Sizes 16, 18 and 20.
Price **$15.95**
—2nd Floor

Elastic Girdles and Girdleieres

Elastic Girdles are made to meet the prevailing styles; are not intended to reduce the waist size, but to modify the hips.
The front sections are of figured broches, back and hip sections are made from surgical elastic. The garment fastens with a soft pliable clasp at centre front.

Elastic Girdles
Made from strong pink coutil and surgical elastic, for full figures, in out-sizes, 28 to 36. Price **$6.95**

Girdleieres of Brocade
Elastic goring at sides and waist line; back fastening. Come in flesh only. Sizes 32 to 38. Price **$2.95**

Girdleieres
Combination brassiere and hose supporters. It is an ideal garment for the woman who wishes to be lightly corseted. Made from Skinner's satin and filet lace, silk ribbon strap, elastic adjustments at hip and waist line. Come in flesh only. Sizes 32 to 40. Price **$7.50**
—2nd Floor

Extra Low Prices on Beds Springs and Mattresses

Simmons Steel Beds
White Enamel Beds, strongly constructed. Suitable for camp, Summer home or spare room. All sizes, 4.6, 4.0 and 3.3. Each **$8.50**
Continuous Post Bed, with five oval fillers, finished in white enamel or ivory. All sizes. At **$12.50**
Walnut Finished Steel Bed, with seven flat fillers. Full size only. At **$20.00**
Two-Inch Continuous Post Walnut Finished Steel Bed, five heavy fillers. Extra special value. All sizes **$21.50**

17 Odd Springs Greatly Reduced
10 Double Woven Wire Springs, with cable edge and strong wood frame securely bolted. 4.0 size only. All to clear at, each **$3.25**
7 Coil Springs, in five different styles. Regular values up to $16.00. Sizes 4.4, 4.0 and 3.3. Clearing at, each **$9.75**

Bargains in Mattresses
Four All-White Felt Imperial Roll Edge Mattresses, in 3.6 and 4.0 only. Values up to $19.00. Special to clear **$12.95**
Two Special Mattresses in 4.0 and 3.3. To clear at **$7.00**
—4th Floor

Blankets, Sheets and Comforters for the Camp or Summer Home

Grey Mixed Cotton and Wool Blankets in three different sizes:
54 x 72. Per pair **$4.50**
56 x 74. Per pair **$5.00**
60 x 80. Per pair **$6.50**
Pure Wool Grey Blankets. Size 68 x 86. Per pair **$9.50**
Grey Flannelette Blankets, three-quarter bed size. Per pair **$2.50**
Double Bed Size. Per pair **$2.95**
Heavy Quality Unbleached Sheets. Size 72 x 90. Each **$1.75**
Camp Comforters, well filled with fine sanitary cotton and covered with excellent quality silkaline. Each **$3.75**
—Main Floor

An Extra Pair of Trousers

With These Fine Tweed Suits at $25.00

Men of discrimination will at once appreciate the splendid value offered in these suits. The materials are of excellent quality, being all-wool tweeds in a choice assortment of grey, brown and light mixtures. They are perfectly tailored, and are shown in smart two and three-button models that will please young men as well as men with more conservative tastes. Perfect fit guaranteed. Sizes 35 to 44. With extra pair of trousers

$25.00

Buy Your Fur Coats Now

The most economical time to buy your Fur Coat is during the Summer months when the demands made on our Furriers' Department are comparatively light. At the present time we are prepared to accept orders at special low rates. The new models, now ready for your selection are made from fresh caught prime skins of that select quality only associated with Hudson's Bay Company Furs. The linings and trimmings are of corresponding excellence. A small deposit now will secure any model you may desire, while the balance may be paid in the Fall or at any time delivery is required.

French Beaverine Coats
With crush collars, reversed borders and the new sleeves; attractive linings. Summer price **$135.00**

French Beaverine Jaquettes
With chin collar of blue fox. Price **$125.00**

French Seal Jaquettes
In the new slim silhouette with chin collar and cuffs of taupe opossum. Summer price, **$120**

Special Summer Prices for Repairing and Remodelling

French Seal Coats
42-Inch models, with shawl collar and cuffs of selected Alaska Sable (skunk). Summer price, each **$177.50**

Hudson's Seal Coats
42-Inch length, wide sleeves, crush shawl collar, new model cuffs of Alaska Sable (skunk). Summer price **$350.00**

Also a large selection of individual model coats in all fashionable lengths and furs at special low Summer prices.
—2nd Floor

Hardware Specials

Full Size Bread Pans
Of heavy tin, lapped end and wired edges. Special at, each ..... **15¢**

Pie Plates
With patent cutter at bottom. Price, **15¢**

Layer Cake Tins
10 Inches wide, with cutter at bottom. Price ..... **15¢**

Universal Bread Mixers
Four Loaf Size, price **$3.95**
Eight Loaf Size, price **$4.95**

Universal Cake Mixers
Price **$3.95**

Universal Food Choppers
We have just received a factory shipment of these well known food choppers which we have marked at special prices for quick sale.
No. 0. Price **$2.15**
No. 1. Price **$2.60**
No. 2. Price **$2.95**
No. 3. Price **$3.95**
—Lower Main Floor

Special Selling of Summer Wash Fabrics

27-Inch White Swiss Muslins
300 Yards of these desirable genuine Swiss Spot Muslins, in small and medium size spots. These will make up into dainty Summer frocks for misses and children. Value 69c. 27 inches wide. Today, per yard **37c**

42-Inch Flesh Colored Silk-Finished Mull
Silk Finished Mull, of exceptionally fine texture for dainty lingerie. Comes in flesh only. 42 inches wide. Value 50c. Today, per yard **38c**

32-Inch Plaid Ginghams and 36-Inch Colored Indian Head Suitings
Ginghams of fine texture, in plaid designs in wonderful color combinations. The Indian Head Suitings are mostly in pale blue. 32 and 36 inches wide. Values to 50c and 69c. Today, per yard **39c**

28-Inch Kiddie Cloth
A wash fabric made for hard wear. Specially suitable for children's hard wearing frocks and boys' blouses. Choice of self colorings and neat stripes. 28 inches wide. Today, per yard **29c**

32-Inch Cotton Pongee Shirtings
Fine Mercerized Cotton Pongee Shirtings, in self colorings and stripes. An ideal cloth for most purposes, men's shirts, boys' blouses and women's and children's wear. 32 inches wide. Today, per yard **50c**

27-Inch English Ginghams
Exceptional value in 27-Inch English Ginghams of a closely woven texture. Come in plaids, stripes and checks, and the color combinations are all that can be desired. Today, per yard **28c**
—Main Floor

25 Hammocks to Clear at $2.95 Each

Good Strong Hammocks, nicely upholstered; head rest and stretching cords. 25 only at this special price. Special at, each **$2.95**
—3rd Floor

Canoe Cushions

Cretonne Covered Cushions, finished with frill border. Size 16 x 16 inches. Specially priced at **98c**
—3rd Floor

Social Events

West Saanich Dance

Another of the series of Summer dances that are being given by the West Saanich Women's Institute in its attractive new hall at Sluggetta was held on Wednesday evening and proved a very delightful affair. The music, supplied by Mrs. Gleason and Mr. Robinson, was very popular, and every number was enthusiastically encored. Mr. D. Prescott was a capable master of ceremonies. Arrangements for the entertainment were in the hands of Mesdames Haddon, Freeland and Lindsay, and as a result of a successful evening, a goodly sum was added to the funds of the Institute. The next event will be a band concert to be given by the Shriners' band of Victoria, and many are looking forward to this rare treat. The concert will be followed by a dance, and strawberries and cream will be served and a pleasant evening is assured to all those attending.

Successful Silver Tea

Very successful was the silver tea held yesterday afternoon at the Hollywood Presbyterian Sunday School, in aid of the forthcoming picnic. The sum of fifty dollars was netted by yesterday's tea, and great credit is due to the members of the Ladies' Aid for their energy in convening the affair. A large number of guests attended the tea, and strawberries and cream, ice cream and candies were also sold. The guessing contest was won by Mrs. Nelsmith, while Mrs. Knight was awarded the booby prize. The picnic, for which purpose the tea was held, will take place on June 23, tillyhos will leave the Sunday school at 1:15 p.m., and convey the guests out to Mount Douglas Park.

W. B. A. Dinner Guests.

Among the several little dinner parties held at the Empress Hotel last evening was that at which Mr. and Mrs. Clinton E. Sears were hosts. Mr. Sears is accompanying the W.B.A. convention as one of its publicity men, and among the guests were Mr. and Mrs. Richard F. Beaume and their daughter, Miss Vera Beaume, Miss Oliver (daughter of Premier Oliver), Mrs. Grace Laing and Mrs. Mary Baird.

Hosts at Mah Jong

Mah Jong was chosen for the pleasure of the guests yesterday afternoon when Mrs. D. M. Eberts and Mrs. H. J. M. Adams entertained at "Hopedene," Gorge Road. Masses of foxgloves, marguerites and syringa were used in decorating the rooms, and the guests included Mrs Walter C. Nichol, Mrs. J. A. Macdonald, Mrs. W. J. Bowser, Mrs. J. W. Troup, Mrs. Wasson, Mrs. C. P. Hill Mrs. J. W. Ambery, Mrs. Galt, Mrs. Crowe-Baker, Mrs. A. C. Flumerfelt, Mrs. Archer Martin, Mrs. E. G. Prior, Mrs. Hermann Robertson, Mrs. T. S. Gore, Mrs. Wm. Critchley and Mrs. H. A. Ross.

Drawing Room Lecture

This evening Mr. and Mrs. D. E. Campbell are throwing open their charming home on Linden Avenue for the first of a series of four drawing room lectures to be given by Mrs. Blanche Barbour. The subject will be "The Development of the Elements of Musical Form," and it will be illustrated by groups of early Italian numbers by Mrs. P. L. James, and Miss Hodgson, vocalists, Miss Margaret Campbell and Mr. Ira Dilworth, pianists, and Mrs. Drury Pryce, violinist, with Mrs. A. J. Gibson at the piano.

Invited to Cloverdale.

"Cloverdale," the picturesque and historic home of the Misses Tolmie, is to be the scene of a silver tea next Tuesday afternoon from 3 to 6:30, in aid of the Saanich Memorial Health Centre. There will be a business meeting at 2:30, preceding the social event, but all members and any others who are interested in the Health Centre and the work which is being done there are cordially invited to attend. There is to be a musical programme.

At Cherry Bank

Mr. and Mrs. Gourlay Campbell of Simcoe, Ont., are visiting Mr. Campbell's cousin, Mrs. Henry Currie, at "Cherry Bank." Other guests include, Mr. Donald King, of Vancouver; Mr. J. eWils of Hong Kong, China; Mr. and Mrs. Thomas Barrie of Calgary, and their son Edward; Mr. Arthur Frank of Australia; Capt. and Mrs. Griffin of Port Alice, B.C.; Mr. and Mrs. Parrott with their son.

Gone to France

Mrs. Hughes, wife of Brigadier-General Hughes, who is in charge of the Battlefields Graves Commission, France, left last Monday for Vancouver, en route for France, where she will join her husband for a few months. General Hughes' headquarters are at Poperinghe.

Birthday Party Hostess

Mrs. J. L. Tait entertained at a delightful children's party at her home on Gladstone Avenue yesterday afternoon in honor of little Miss Theo Tait's third birthday. During the afternoon the children played games on the lawn, and later tea was served in the house.

Hostess at Tea Hour

Yesterday afternoon the Misses Isabel and Doris Wilson entertained a number of their friends at the tea hour at their home, St. Charles Street. The tea table was prettily decorated with Summer flowers and was presided over by Mrs. Wilson and Mrs. H. C. V. Macdowall.

Week-End at Campbell River

Mrs. Arthur Lineham and her son Eugene, accompanied by the Misses Fields, of San Francisco, yesterday left by motor to spend the week-end at Campbell River. On their return they will leave for Vancouver by way of Nanaimo to spend a few days.

Brenta Lodge Visitors

Mr. and Mrs. C. E. Watkins, of Singapore, are staying at the Brenta Lodge, Brentwood. Two Ottawa visitors, Mr. and Mrs. C. J. Keating, are spending the Summer at the same popular resort.

Honors Miss Loewen.

Lady Barnard entertained at dinner last night at her home Seaview Terrace in honor of her niece Miss Catherina Loewen, of San Francisco. After dinner the guests played mah jong.

Returns From Vancouver

Mr. Joseph H. Emery returned yesterday from Vancouver, where he had been in attendance at the annual meeting of the Pharmaceutical Society of British Columbia.

Outside Guests

Recent registrations at the Glenshiel Inn are Mr. and Mrs. Doyle, Seattle; Mr. and Mrs. R. Phelan and child, Seattle; Miss E. H. Gouldburn, Ashcroft, and Major and Mrs. Engledue, Vancouver.

Organized First Juniors.

Mrs. Droelle, of Detroit, who organized the first of the junior branches of the Woman's Benefit Association, is among the delegates who have come to Victoria with the W.B.A. convention.

Makes Favorable Progress

Mrs. Thomas Palmer, who recently underwent a serious operation at the Provincial Royal Jubilee Hospital, is progressing favorably and will be glad to see her friends.

Accompanied Sister

Miss Alice Watson has returned from Vancouver after accompanying her sister to the Terminal City on her way to the Prairies to spend a holiday.

Leave Victoria

Mr. and Mrs. R. M. Macdonald have returned to Vancouver after spending a few days in Victoria, guests of the Glenshiel Inn.

Leaves for Portland

Miss Nichols, who has been residing at Cherry Bank since last September, is leaving for Portland today, where she will reside in future.

Gone to Vancouver

Mrs. J. K. Unsworth, who has been residing at the Glenshiel Inn for the past month, is at present in Vancouver on a short visit.

Staying at Glenshiel

Mrs. W. H. Vance and daughter, of Vancouver, are visiting Victoria for a few weeks and are registered at the Glenshiel Inn.

Visiting Duncan

Mr. and Mrs. A. L. Roberts, who were staying at the Glenshiel Inn while in the city, have left for Duncan.

Congratulations.

Major L. R. M. Andrews and Mrs. Andrews (nee Jean Tolmie) of Vancouver, are receiving congratulations on the birth of a son.

At View Royal

Dr. and Mrs. Holden, who have been residing at Cherry Bank, have left for their new home at View Royal.

Boys' Grey Flannel Suits

Neatly Tailored Jackets and Short Pants, made of high-grade English flannel. Very dependable Summer Suits, fitting 7 to 15 years.

$8.50 to $9.50

Sam Scott — Boy's Clothes Specialist

New Woolworth Building
Douglas Street Phone 4026

June Brides
—and, of course—FLOWERS
Choicest Cut Flowers—From Growers to You
BROWN'S
Victoria Nurseries, Ltd.
618 View St. Phones 1249, 219

PHONE: 3392
Pantorium DYE WORKS
MAIN OFF. & WORKS
350 COOK ST.
VICTORIA, B.C.
We serve you. A phone call will bring us to your door.

The Children's Paradise
CADBORO BEACH HOTEL
Four Miles From Victoria
The only absolutely safe, clean, sandy beach in the near vicinity of Victoria
This Hotel Provides a Delightful Place to Lunch or Dine
Old Country Cooking. White Help Only
Afternoon Tea served in Hotel Lounge with large, open fireplace, giving magnificent view of Cadboro Bay and Olympic Mountains. Home-made Scones and Cakes. Pure Milk and Cream.
Reduced Rates prevail until June 21. Special Rates for week-end and to families.
Cadboro Bay Stage runs at frequent intervals between Campbell Block, Victoria, and the Hotel. Fare each way, 15 cents.
Hotel Telephone, 6871R. Stage Telephone, 7739X1

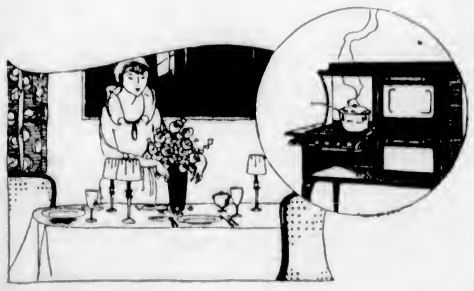

Preserve Your Health and Strength
Save Time and Labor
COOK WITH GAS
No Dust No Dirt
No Fuel and Ashes to Carry
We have a size and type of range for every requirement and at a price to suit every purse Convenient terms of payment.
Gas Department
B.C. Electric
Showrooms, Langley St. Phone 123.

Fairy Soda Biscuit
IN THE STRIPED PACKAGE
-as dainty as its name
THE NORTH WEST BISCUIT COMPANY LTD

SAANICH

Arrives From Prince Albert

Mr. J. Longley arrived from Prince Albert on Friday and after a few weeks spent with relatives in Victoria he will make his home here with his father, Mr. A. Longley.

Returns From Port Angeles

Mr. Frank Gold returned home from Port Angeles on Wednesday and is staying with his parents, Mr. and Mrs. T. Gold.

Spends Holiday in Vancouver

Mr. John Brooks, jr., returned home from Vancouver on Wednesday after a fortnight's holiday spent with relatives there.

Guest of Brother

Mr. John Chipperfield was the guest of his brother, Mr. J. Chipperfield, on Thursday last.

Victoria Guests

Mr. and Mrs. Donnelly, of Victoria, were the guests of Mr. and Mrs. A. Heyworth on Thursday.

Visitor From Hilliers

Mrs. W. Clark, of Hilliers, B. C., is spending a few weeks with relatives in Keating.

Visiting With Friends

Mr. H. Elford is spending a few weeks with friends here before returning to his home in Seattle.

MRS. P. R. BROWN IS POST'S CHIEF FACTOR

Officers Elected at Annual Meeting of Native Daughters of British Columbia No. 3

Native Daughters of British Columbia, Post No. 3, assembled on Wednesday evening at the Victoria Club for the annual session. There was a large attendance of members present, and election of officers and reading of past officers' reports took place. In the unavoidable absence of the chief factor, Mrs. Brentzen, Mrs. R. P. Brown presided at the meeting, and was elected president for the coming year.

Officers elected were as follows: Past chife factor, Mrs. W. W. Brantzen; chief factor, Mrs. R. P. Brown; vice chief factor, Miss Race Terry; secretary, Miss Irene McDonald; financial secretary, Miss Palmer; honorary treasurer, Mrs. Grant; chaplain, Miss Oldershaw; historian, Mrs. L. M. B. Dodds; inside sentinal, Miss A. Chrow; outside sentinal, Miss Helen Fraser; auditor, Miss Mess; trustees, Mrs. R. E. Burnes, Miss Neelands, Miss Mildred Chrow, Miss Mae Dinsdale, Miss Moira Terry.

Decision was reached to hold a picnic as the final undertaking of the lodge before the Summer holidays, and on June 27 the members will meet at Cadboro Beach Hotel.

Since none of the children of the Protestant Orphans' Home are available for the Native Daughters' Scholarship, it was decided to leave the funds for this purpose to increase their interest until such time as a suitable candidate makes application.

The sum of $25 was voted to the Girls' Club, following a reading of the club's annual report, and a letter asking for further support from the members.

All members are reminded that the first meeting in the Autumn will take the form of a "shower" for the Fall Fair, and are asked to bring donations for the affair.

VICTORIAN ORDER

President, Mrs. Ross Sutherland, Presides at Meeting After Several Months' Absence

The regular monthly meeting of the local board of the Victorian Order of Nurses was held on Tuesday at 1115 Collinson Street, with a fair attendance. Mrs. Ross Sutherland, the president, who has returned to Victoria, after an absence of several months, was in the chair.

A standing vote of sympathy to the members of her family, was taken upon the death of Mrs. Margaret Jenkins, so long a valued member of the committee.

A vote of thanks was paid all helpers in the recent "Tag Day," including the Jewish Relief for boxes, the Malrose Co., for the use of their room, the Friendly Help, the O. M. Jones, Florence Nightingale and Marguerite Chapters of the I. O. D. E., the graduate nurses, Mrs. C. E. Wilson, Mrs. Angus Campbell, for acting as conveners of corners and supplying taggers. Financial matters were discussed and it was resolved that the members of the committee should defray all expenses connected with the decoration and hire of the float which represented the order in the May 24 parade.

Donations were reported as follows: Clothing—Mrs. Gregory, Mrs. Pearce, Mrs. Dorman, Miss Crease, Miss Lowe, Mrs. Leslie Goodeve, Mrs. Ashworth. Linen—Union Club. Food Supplies—Major Hibben, Mrs. Robertson, Mrs. Price and Mrs. Goulding Wilson.

There were 752 visits paid during the month, of which 403 were free, 172 infant welfare, 46 social service, 33 pre natal and 5 infant clinics attended.

HONOR TWO MEMBERS

Mrs. Garrett Reports at Meeting of Review No. 1, W.B.A., About Marathon Meet

The regular semi-monthly meeting of Victoria Review, No. 1, was held in the K. of C. Hall, Government Street, at 8 o'clock Tuesday evening last, with Commander Mrs. Jacklin in the chair. The degree of fraternity was conferred on two members, and Mrs. Stevens, commander of No. 18, Junior Commander Mrs. Laing, of No. 11, and several members were welcomed as visitors.

Mrs. Garrett, the collector of Review No. 1, was at her desk and spoke of her trip to Los Angeles at the marathon meet. Mrs. Jacklin could not take the trip owing to the sudden serious illness of her daughter. There will be a sale of home cooking in Spencer's basement this morning. Members are asked to bring donations early.

Farmers' Co-operation

Millions of pounds sterling could be saved to agricultural South Africa every year if only all the farmers would work together more for the general good—which is their own good, too. If Farmers' Days can foster the spirit of neighborly co-operation for the improvement of the farms in every possible way, then we can hardly have too many of them. And we believe they can do it, if they try to do it.—Johannesburg Times.

BRILLIANT FUNCTION ENDS QUEEN'S RULE

Miss Dora Rolls, Sovereign of Maytime Frolic, Honored by Civil Service Association

Queen Dora's abdication of her keenly-contested throne as Queen of the Maytime Frolic was attended by every evidence of May Day festivities and joyousness when, last night, the Civil Service Association, whose banner Miss Rolls carried so successfully in the recent campaign, held a banquet and dance at the Chamber of Commerce, Arcade Building, in her honor.

The banquet commenced at 7:15, at the conclusion of which Queen Dora was presented with a handsomely bound album containing photographs arranged in chronological order of the Maytime Frolic, from the time of her nomination by the Civil Servants to the day of her coronation on the steps of the Parliament Buildings by His Honor the Lieutenant-Governor. The album, which is bound in black morocco, measures about two feet by 18 inches, and the lettering reads: "Presented to Queen Dora by her loyal subjects. Maytime Frolic, 1923." The presentation, accompanied by a suitable speech was performed by Mr. G. G. Peterson, office manager of the Lands Department, and Miss Rolls accepted the souvenir of her rule in a most charming manner, thanking the donors in a delightful little address, after which the assembly sang "For She's a Jolly Good Fellow."

After the banquet a delightful programme was rendered, including solos rendered by Miss Statford, one of the contestans in the Festival of Music in Vancouver, Miss Watson and Major Firth. All the artists were enthusiastically applauded at the conclusion of their selections, and the programme concluded with community songs.

Following the programme, a dance was held in the auditorium of the Chamber of Commerce, and was attended by several hundred guests. The Maytime Queens were present, and their maids of honor. Miss Rolls wore a lovely gown of pearl grey, heavily embroidered with iridescent beads.

Findlar's orchestra supplied the dance music and generously played the numerous encores which were repeatedly called for. Later in the evening refreshments were served. Apart from the specific reason of the dance many guests were present to attend the final dance of the season to be held under the auspices of the Civil Servants' Association.

WEDDINGS

Kerr-Merryfield

At Breadalbane, 1185 Fort Street, last evening, a quiet wedding took place, when the Rev. Dr. Campbell celebrated the marriage of Mr. Archie Kerr and Miss Pearl Merryfield, both of this city. They were attended by Mr. and Mrs. H. W. Chandler. After a honeymoon Mr. and Mrs. Kerr will make their home in Alaska.

MISS ALICE HARRIS AND MR. A. FERRIE WEDDED YESTERDAY

A very pretty wedding was solemnized by the Rev. J. Campbell, D.D., at "Breadalbane," on Thursday, when Alice Emily, only daughter of Mr. and Mrs. Joseph Harris of 520 Admirals Road, was united in marriage with Alexander ("Sandy") Ferrie, youngest son of Mr. and Mrs. J. Ferrie of Royal Oak, Saanich. The bride was beautifully dressed in blue brocaded Canton crepe with picture hat to match and carrying a bouquet of Ophelia roses and was given in marriage by her father.

Miss Isabel Lloyd, cousin of the bride, made a pretty bridesmaid dressed in old rose crepe de Chine and carried a bouquet of Ophelia roses and sweet peas. The bridegroom was attended by Mr. Bart Nix.

After the ceremony the happy couple returned to the residence of the bride's parents where the many useful and costly presents on display testified to the esteem in which the young couple are held in the community.

The table was beautifully decorated. Among the guests were: Mr. and Mrs. Ferrie, Mr. and Mrs. Harris, Mrs. and Miss Margaret Hall, Mrs. Holland, Mrs. Rooney, Mrs. Wilmer, Mrs. Kelly, Miss Philomena Ferrie, Miss Gladys Flash, Miss Isabel Lloyd, Mr. J. Ferrie, Mr. V. Cunliffe, Mr. Sam Hayworth.

After the honeymoon which will be spent in the Sound cities, the young couple will take up their residence on Glanford Avenue.

ANNOUNCEMENTS

Found—The place to buy Wall Paper. 919 Pandora Avenue.

Electric Washing Compound once used seldom refused. Phone 6551Y2.

R. H. Barker, 211 Jonas Bldg. Professional Masseur. Electric light baths. Phone 2446.

Spend a Delightful Afternoon next Wednesday at the Lady Douglas Chapter, I.O.D.E., garden fete, Oak Bay. Tea, strawberries and ice cream served. Admission 25c.

Superfluous Hair Permanently Destroyed. Moles successfully removed—scientific, antiseptic, safe; absolute cure guaranteed; 15 years' practical experience. Miss Hanman (certificated London specialist), 22 Winch Building.

Holeproof Hosiery
Looks well enough to cost more—
Wears long enough to be worth more
MADE IN CANADA

Quality and Charm
Distinguish
"SALADA" TEA
"The most Delicious Tea you can buy"

VETERANS WILL HOLD PICNIC AND SPORTS

Army and Navy Unit Field Day on July 2—Thanks for Aid Given in Memorial Service

The Victoria branch of the Army and Navy Veterans' Association, at its regular monthly meeting Thursday night, passed a resolution conveying the appreciation of the organization to the Boys' Naval Brigade and its band, and also to all associations, including the Imperial Order of the Daughters of the Empire, for their kind assistance on Sunday, June 3, in paying tribute to the memory of comrades who have laid down their lives for their country in the Great War and previous campaigns.

The meeting, which was well attended, was held in the Veterans' club premises, Hamley Building, and was presided over by Comrade Raymour Rowlinson, the president, who was supported by Past President Comrade T. A. Drake, First Vice-President Comrade Thomas Jonas, and Second Vice-President Comrade C. P. Askey.

Letters acknowledging the two resolutions passed at the meeting in May appealing for justice for the ex-service men who had, and were, suffering from the effects of injuries received during the Great War, were read from Premier W. L. Mackenzie King, Right Hon. Arthur Meighen, Leader of the Opposition; Senator George H. Barnard, Senator R. H. Green, Dr. S. F. Tolmie, M.P.; also from the heads of the various denominations in the city, and many others, all of which promised careful consideration.

Comrade H. G. Savage was elected to fill the vacancy in the executive council of the organization.

The Veterans decided to hold their annual picnic and sports day on Monday, July 2. The time and place of the function will be decided shortly.

A resolution of sympathy will be sent to the relatives of the following comrades who have recently passed away: Colonel A. C. Haggard, C. P. O. Thomas, G. McCaul, C. M. M. Francis, William Buck and Private A. S. Keason.

AMERICAN ARTISTS VISITING VICTORIA

Talented Ladies Speak Most Highly of the Beauties of City of Victoria

Miss Graziella V. Boucher and Miss Charlotte Mish, both visitors to Victoria from the States, are staying at the Hotel Metropole. The former, whose work on the life-size oil painting of Brownie, century wonder dog, of the Universal films, is an artist from Portland, and enjoys a well-deserved reputation as an artist. The latter has gained an international reputation by her accomplishments as a painter, poet, sculptor and writer.

Miss Boucher has for several months conducted the art news column in The Portland News, and is a a prize wigner of numerous art contests. She is rated as the best known female artist of animal life in the United States, and negotiations are now on hand to have the portrait of Brownie sent over the entire Union.

Miss Mish has aroused the interest of art lovers and collectors with her paintings, book ends, vases and small statuary. She is a talented writer for national magazines, and contributes both verse and short stories. Miss Mish, who is only in her early twenties, has already made an enviable name for herself.

These two artists, in referring to Victoria, are loud in their praise of this city, "with its rarely beautiful surroundings, abundance of Scotch broom and wild roses—a veritable artist's paradise."

Welsh Society Will Hold Garden Fete Next Wednesday

The season for garden parties has indeed arrived; following the numerous events during the week, the Welsh Society, through the kindness of Mrs. Griffiths, 313 Gorge Road, will hold a garden fete on June 20 at the residence of Mr. and Mrs. Robert Griffiths, just above the Gorge bridge. The grounds are ideal for such an affair as they face the Gorge. Home cooking, fancy-work, strawberries and cream and refreshment stalls will be under the charge of a bevy of energetic ladies, while the excitement necessary to the success of such an affair will be provided by the bean-guessing competition. Candy will be supplied to the "sweet-tooths" by Miss Winnie Griffiths, who looks forward to a brisk trade. A touch of mysticism is added by the lady fortune-teller wishing her name kept a profound secret. In short, all that is now needed is a large crowd to make the party a complete success.

VOTERS' LIST REVISION

Sitting Will Be Held Here on Monday by Registrar of Voters to Consider Applications

Mr. G. H. Mabon, registrar of voters for the Esquimalt electoral districts, will hold a court of revision here on Monday next, commencing at 10 o'clock.

While the court will hear appeals against the retention of any names that are alleged to be improperly on the list, the opportunity is also afforded in certain cases for those duly qualified whose names are not on the list to have these placed there.

COMING EVENTS

Nazarene Church—The Rev. W. W. Taylor is opening services of the Church of the Nazarene on Sunday evening, at 7:30 o'clock, at the Nelson Street Hall, 527 Nelson Street, Esquimalt, as a branch of the Pandora Avenue church of the same name.

Vancouver Preacher—Rev. Alexander Thomson, of the First Unitarian Church, Vancouver, will preach at the First Unitarian Church, corner of Fernwood and Balmoral roads, on Sunday morning, his subject to be "Practical Christianity."

Examinations In Music—The local examinations in music held by McGill University Conservatorium of Music in Victoria, commence on Monday, June 18, the visiting examiner being Dr. A. C. Parrin, Dean of the Faculty of Music of McGill.

Will Hold Garden Fete—The Ladies' Guild of the Esquimalt Sailors' Club at its meeting Wednesday night, decided to hold a garden party on Wednesday, July 18, at Fernhill, the lovely grounds of Mrs. Pooley, Esquimalt Road. The meeting was held in the Sailors' Club. The usual routine business was also dealt with by the ladies present.

Garden Fete—The garden fete to be held at "Fernhill," the residence of Mrs. Pooley, on Tuesday next, by the Ladies' Guild of St. Paul's Church, Esquimalt, will be opened at three o'clock by Mrs. Quainton. Refreshment and ice cream stalls will be conducted. In the evening a concert will be given, consisting of vocal and instrumental numbers.

At Cathedral Tomorrow—In continuance of a course of sermons on "What Certain Modern Poets Have Seen in the Face of Christ," the Dean of Columbia will deliver a sermon on Lord Tennyson's "In Memoriam" at tomorrow morning's service in Christ Church Cathedral. At the 7:30 p.m. service the Dean will preach on "The Problem of Unmerited Suffering, as Illustrated by the Story of Job."

Strawberry Social—At a meeting of the Ladies' Aid and Missionary Society of Grace English Lutheran Church Thursday afternoon it was decided to hold a strawberry social and sale of work on the church lawn, corner of Blanshard Street and Queens Avenue, Friday, June 22, from 3 to 9 p.m. At 9 p.m. the pageant, "Lighted to Lighten," will be given.

Saturday Prayer Service—The Saturday evening prayer meeting in the Church of Our Lord, corner Humboldt and Blanshard, was so well attended last week that those in charge felt wonderfully encouraged. This Saturday Mr. Wm. English, who has spent much time in California and has looked carefully into the work of Mrs. McPherson, who is doing such a wonderful evangelistic and healing work there, will give an account of that mission, which, it is expected, will be well worth hearing to those interested in such work. All are most cordially invited.

USEFUL RECIPES

White sauce for creaming vegetables or meats—¾ cupful Borden's St. Charles milk, ¾ cupful water, 1½ tablespoonfuls butter or butter substitute, 1½ tablespoonfuls flour, 1 scant half teaspoonful salt; high seasoning of pappe or paprika.

Melt the butter substitute in a small saucepan, stir in the pepper and salt mixed with the flour and stir until well blended, away from the heat. Then gradually stir in the milk and water mixed, preferably using a wire whisk, and taking care that all the liquid is thickened before a further amount is addad. Let boil a moment o rtwo, than add the vegatable and let stand over hot water for ten minutes to become thoroughly heated. Serve with asparagus, string beans, peas, brussels sprouts or potatoes.

My yes! Unless you wish to be quite outré.
Dealers everywhere have Mercury's with Pointed heels.
Mercury Hosiery
POINTED HEELS
MERCURY MILLS LTD., HAMILTON, CANADA
297

JUNE SHOE SALE

Summer Outing Footwear, Smart Street Shoes, Men's Oxfords, Children's Footwear, etc., to clear at bargain prices. See our windows today.

Sayward Building **MUTRIE & SON** One Store Only 1203 Douglas St.

DIOCESAN AUXILIARY HAS NEW SECRETARY

Mrs. Colin Cummins Succeeds Mrs. Charles Bishop—Monthly Meeting Held at St. Luke's

The resignation of Mrs. Charles Bishop from the recording secretaryship of the Columbia Women's Auxiliary was accepted with regret at the regular monthly meeting of the society yesterday. Mrs. Bishop has been appointed general secretary of the Young Women's Christian Association, and will be unable to devote the necessary time to the other office. Mrs. Colin Cummins was appointed to take her place. Mrs. Bishop has been secretary of the Diocesan W.A. for four years, and there were many expressions of regret at the retirement of so able an officer, and in token of love and respect she was presented by Mrs. Luxton, on behalf of all the members, with a bouquet of flowers.

The meeting yesterday took place at St. Luke's, Cedar Hill, seventy-three members being present. A cordial welcome was extended to Miss J. Rickaby, of the W.A. of the Church of the Advent, Montreal, by Mrs. Quainton, first vice-president, who took the chair in the absence of Mrs. Baison, who was unable to be present. A standing vote of sympathy was accorded the organizing secretary, Mrs. Dickson, in her recent bereavement in the death of her husband.

The meeting sent expressions of sympathy to Mrs. Walker, corresponding secretary, who was unable to be present, owing to the serious illness of her father; also to Mrs. Niven, diocesan treasurer, in the death of her sister.

Full particulars were given regarding the programme for the Summer School, which is to be held in Vancouver July 23 to 28, at which the Ven. Archdeacon Davidson will give four evening lectures, and the Rev. Principal Rexford will give one illustrated evening lecture on "Palestine," as well as four morning lectures. Three missionaries, Miss I. L. Isaac, Miss Adelaide Moss, both of Japan, and the Rev. A. J. Williams, of China, will have charge of four morning sessions on missions. The Rev. M. W. Holdom will take the devotional periods in the mornings, and there will also be two conferences on Sunday school work under Mr. Merrix, of Christ Church Cathedral staff, and two on social service. Particulars as to expenses and dates are available from Mrs. Norrish, Oriental secretary. The noon hour service was held in St. Luke's Church, where the rector, Rev. Wm. Carroll, gave an inspiring address, and at 1 p.m. the members of St. Luke's W.A. entertained their visitors in the most hospitable fashion, adding an acceptable cup of afternoon tea at the close of the meeting.

The feature of the afternoon session was an interesting address by Miss Snyder, social service secretary, for which a vote of thanks was tendered to her; also to the St. Luke's W.A. members for their hospitality.

Mrs. Quainton drew the attention of the meeting to a silver tea which is to be given at the home of Mrs. Clarke, 1130 Summit Avenue, off Hillside, on July 4, in aid of the funds of the literature department. Members were reminded also of St. John's garden party, to be held on Wednesday, June 20, at Mrs. Drummond-Hay's, and on Tuesday, June 19, a garden party will be held, both afternoon and evening, at Mrs. Pooley's charming grounds, "Fernhill," Lampson Street, Esquimalt, by St. Paul's W.A.

The next board meeting will be held at Metchosin, September 21.

GARDEN FETE AND PLAY CONVENED BY ST. JOHN'S C.G.I.T.

Very enjoyable was the garden party held last night by the St. John's C.G.I.T. at the home of Mr. Drummond-Hay, 141 Gorge Road. The spacious grounds overlooking the waters of the Gorge were admirably adapted for the affair, which commenced at 7.30.

During the evening the members of the C.G.I.T. were busily engaged in selling ice cream, while Stout's Orchestra, conducted by Mr. Stout, dispensed music on the lawns. The orchestra rendered their services gratuitously, and received the sincere thanks of the sponsors of the party.

The feature of the affair was the little play, "The Steadfast Princess," which was charmingly acted by members of the C.G.I.T., the cast including the Misses Nicholls, Ella Chafe, Kathleen Fisher, Mabel Douglas, G. Nicholls, Bessie Archer, Ethel Nicholls, Messrs. Clifford Kirby, Elford Slocomb, Robert Ward, Stanley Knoel. Minor parts in the fairy play were acted by Josephine Sheldon-Williams, Evelyn Wallace, Nellie Murton, Jennie Ward as the little fairies; Edith Mitchell, Ida Frederickson, Stanley Labor as the children; Walter Ward as the herald; and Tommy and Nora Novis as the pheasant's children.

About one hundred and fifty guests were present and greatly enjoyed the pleasant entertainment offered by the conveners.

LECTURES ON EMERSON

A course of lectures on Emerson will be given at the Victoria Club by Mrs. Blanche Barbour, who is here primarily to put on a course of lecture recitals, showing the psychology of musical form. The Emerson addresses at the Victoria Club alternate with the musicales which are to be given in the drawing-rooms of some of the leading local patrons of art, the first being held in the home of Mrs. Duncan Campbell, president of the Ladies' Musical Club.

The order of the Emerson classes is as follows Friday, June 15, "The Philosophy of Emerson"; Monday, June 18, "Character"; Wednesday, June 20, "The Oversoul"; Friday, June 22, "Spiritual Laws."

The classes are open to all on the voluntary offering basis.

The Man Without a Heart

By RUBY AYERS

I—Rufus Is Disillusioned

"I was sad and weary-hearted,
And I thought I'd take a rest.
So I hopped the train, and started
To the place I loved the best—
To my home-town once again,
Just to ease my tired brain;
But instead of peace and quiet—to wanton riot
I went home again.
You'd never know that old home-town of mine—
You'd never seen such changes in the time!
The old Y.M.C.A. is now a cabaret—
And the girls all look so sweet—yes! so neat—yes!
And decked pretty, too.
And the men who've stayed home all their lives
Are dancing every night with other fellows' wives.
You'd never know that old home-town of mine!"

The song, with its queer mixture of comedy and pathos, and the loud rasping voice of the singer, stopped as the gramophone ran down with a whirr. The man on the terrace outside the long, open window moved restlessly, and frowned as he leaned on the low balustrade and looked into the moonlit garden below.

"You'd never know that old home-town of mine!"

The words were true enough, as far as he was concerned; he had not believed it possible for anything to change as utterly and completely as this England after an absence of seventeen years.

He had kept the memory of its wide fields and winding lanes an unfading picture in his memory, and had idealized its men and women, always comparing them favorably with those hard workers with whom he had rubbed shoulders and roughed it in the backwoods. And one fortnight of the holiday of which he had dreamed, and for which he had longed, had sufficed to bitterly disillusion him.

He had come home to a town which had swallowed up the village of his youth; to fields covered with ugly, modern stuccoed houses; to his mother's grave, and the crushing realization that the marriage of his only and adored sister had turned out a disastrous failure.

In the room behind him someone started the gramophone again, and the crowd of noisy people in Linda's drawing-room had taken up the chorus of the song and were singing it lustily.

"And the men who've stayed home
all their lives
Are dancing every night with other
fellows' wives,
You'd never know that old home-
town of mine!"

Rufus Asher smiled grimly to himself in the darkness. What had happened to England—to everyone, that life as he had known it seventeen years ago should seem completely upside down, and a mockery of all the old memories and traditions he had held so dear?

Last night he had tried to speak of it to Linda, to put his thoughts into unelegant speech, and she had laughed at him.

"My dear old thing, you're talking like a back number!" she said, rubbing her cheek lightly against his sleeve. "You forget that it's seventeen years since you were home, and in that time we've all progressed. Nobody's shocked at anything now; we just take it all for granted."

He turned around, his back to the garden, and looked at the gay crowd in the room beyond the window.

They seemed happy enough; most of the women were young and beautifully dressed; most of the men looked strong and fit for better things, so Asher thought, as he watched them fox-trotting.

This modern style of dancing was new and distasteful to him; as the music stopped once more he turned hastily and moved further along the terrace into the shadows, anxious to escape observation.

He knew he had not been a success at his sister's house party, and the knowledge made him ill at ease.

"You're not very sociable, you know," Linda had chided him earlier in the evening. "Talk about us changing! You've changed more than we have, Rufo! I told everyone what a rip you used to be, but you've left it all behind, haven't you?"

Was that true, he wondered, and he thought of the change in Linda's face; her too bright eyes that never seemed to smile, and anger stirred in his heart.

Only four years ago she had written to him in rapture; she had met the most wonderful man in the world. The letter bubbled over with happiness and the glory of romance; it had stirred his lonely heart with envy and a faint jealousy, as he realized that he could no longer expect to be first in her life.

As children he and Linda had adored one another, and after he went abroad she had never failed to write to him each week, until she married Edmund Hyde. The change had come then, as he had known it must come; her letters had grown few and far between, and less confidential and spontaneous. It had seemed as though she purposely avoided answering his questions, or telling him anything of her home life; but until he came back to England he had not suspected that she was unhappy in her marriage.

He had never met Hyde before, but he had conceived an instant dislike for him, although the man was a gentleman.

"What do you think of Edmund?" Linda had inquired, rather nervously, at the end of his first day with her, and he had answered the question by asking another.

"Are you happy, Linda?"

It had not needed her flush or faltering eyes to tell him; he had known already; but she had tried her best to deceive him. After listening patiently for a few moments, he took her hand in his big clasp, holding it gently as he said:

"You can trust me; tell me what is the matter."

But she had only laughed constrainedly and drawn her hand away.

"You are imagining things, Ruffo. There's nothing the matter. I suppose we all get disappointed with marriage; it never turns out as we think it will."

That was so like a woman!—to try and protect the man she had married. He had not dared ask the inevitable question: "Is there another woman?" But he had sworn in his heart that he would find out, and that if Hyde was playing a crooked game he should be made to answer for it.

And then, as if guessing his thoughts, Linda had cried out:

"You won't say anything to him, will you, Ruffo dear? Promise me you won't tell anyone!"

"I shall not speak of it," he promised her; but since then he had watched his sister's husband as a cat watches a mouse, furtively, and without exciting suspicion, but so far unsuccessfully.

The fellow was clever—too clever to be honest, Rufus told himself savagely, as the dancers came crowding out of the drawing-room on to the terrace; and he rose to his feet to look for the one woman of the many in his sister's house party who had escaped his condemnation.

Tomorrow—"Barbara Is Different!"

New Westminster Man Found Dead; Revolver Nearby

NEW WESTMINSTER, June 15.—Samuel Morley, shipper for the Cunningham Hardware Company, was found dead in his room above the store this morning. A revolver was on the floor beside the body.

Morley was a bachelor, about fifty years of age. He had no relatives in the city, as far as is known. He had been an employee of the Cunningham Hardware Company for twenty-five years.

BOYNE MONUMENT MEETS DESTRUCTION

The well-known obelisk, which for two centuries has marked the site of the Battle of the Boyne near Drogheda, was blown to pieces in the early hours of this morning, says a Dublin dispatch. Three loud explosions were heard at 3 o'clock. It seems that land mines had been put in holes in the rock on which the monument stood. The large obelisk was torn from its base and fell beside, but fortunately, not on, the bridge which crosses the Boyne at this point.

The wanton outrage is deplored by people of all parties and classes. The first stone of the obelisk was laid in 1736 by Lionel Sackville, Duke of Dorset, Lord Lieutenant of Ireland, on the spot where William III led his victorious troops across the river, and where his Dutch general, the Duke of Schomberg, was killed by a cannon ball.

Possibly, since the monument was dedicated to "the glorious memory of King William III," the outrage may have been intended as a demonstration of hostility against the Government of Northern Ireland.

VICTORIA WEST PICNIC

Parent-Teachers' Association and Brotherhood Will Unite.

Arrangements have been made by the Victoria West Brotherhood and the Victoria West Parent-Teachers' Association to hold a combined picnic on Saturday, June 23. The place chosen is Cape Saxe, near Macaulay Point, permission having kindly been granted by the Hudson's Bay Company for the use of the ground.

The affair will take the form of a basket picnic, hot water, milk and lemonade being provided free.

During the afternoon there will be sports with events for children and adults. It is hoped that as many as possible will assist with autos by being at the corner of Esquimalt Road and Fraser Street at 2:30 p.m. to convey elderly people and small children from the street cars to the picnic ground.

A large committee has charge of the arrangements, and a general invitation is extended to the residents of Victoria West to participate in the affair.

SUPPER MEETING OF MAYOR IS FRUITFUL

Continued from page 1

city treasurer, and that a man outside the present City Hall staff should be brought in to exercise as comptroller such a watch over the city's affairs as has not been known in the past. There continues to be a difference of opinion as to who should be the financial adviser of the city. The members of the Finance Committee would give that work into the hands of the comptroller, while another opinion expressed was that it should be the duty of the city treasurer.

Another Meeting Monday

The upshot of the meeting was that Mayor Hayward, and Aldermen Leeming and Sargent, were asked to draft in more or less general fashion suggested duties for the comptroller and treasurer, these to be considered at a committee meeting on Monday.

Mayor Hayward opened the meeting with an explanation of his reasons for calling the informal conference. He thought that it would lead to greater harmony and better understanding among the members of the Council. Each alderman was given a copy of the by-law passed last year, defining the duties of the city officials, together with the amendments suggested by the Mayor to the sections dealing with the treasurer and comptroller. His Worship explained that in his opinion the first necessity was to know what the officials were required to do, and then the question as to who were to fill the positions could be decided. As a basis for discussion he had made a draft of his ideas, these also being the views of the auditor.

Alderman Leeming explained his views in regard to the comptrollership. He advocated that the official be given the same duties as under the Edmonton by-law. He wanted him to not only be a watchdog over expenditure, and financial adviser, but also an efficiency expert as well, who would make recommendations for improvements in any of the departments should he think them desirable.

Alderman Andros said that there should be a comptroller who would be head over all departments.

Information in regard to what the comptrollers in other cities did should be obtained, said Aldermen Sargent, and, after Victoria had appointed a man, it might be advisable to send him to other places for the purpose of investigating methods.

While one opinion expressed was that the duties of the comptroller and treasurer should be laid down definitely and in detail, another was that there should be merely a general understanding as to the work of these officials, the new comptroller to decide to a considerable extent just what he would do. Aldermen Leeming was anxious that the appointment be made as soon as possible in order that the new official could familiarize himself with the city's business so that he might be in a position to get the estimates out for 1924 by the first of the year.

Asked to Keep Post

While it was pointed out that a member of the Council should not resign simply because he failed to get his way, Alderman Leeming was requested to withdraw his resignation as chairman of the Finance Committee, and this he finally agreed to do.

The question of whether the treasurer or the comptroller should be the financial adviser arose, and there proved to be still a division of opinion on this point. The members of the Finance Committee thought that the comptroller should have this duty, while Alderman Woodward, who again declared himself as still in favor of a Board of Control, claimed that it was part of the treasurer's work. While Aldermen Leeming and Ker wanted this matter decided there and then, it was agreed to leave it over until Monday, and have the Mayor and Aldermen Sargent and Leeming draft suggested duties in the meantime for the treasurer and comptroller, doing so in a more or less general way. The two aldermen on the committee favor the comptroller being the financial head, while Mayor Hayward has so far leaned toward the plan of having the treasurer bear this responsibility.

Various Phases Discussed

There was some discussion as to whether or not the comptroller should be advertised for, whether he should have previous municipal experience, and whether it is likely that the right man can be found in Victoria. One view held by several of those present was that the appointee need only have business experience without having been actually in municipal work before, while another opinion was that he should be an expert in municipal affairs.

A vote of thanks to the Mayor for his hospitality was passed at the conclusion of the conference.

Aldermen Andros, who exchanged words with Aldermen Leeming at the last meeting of the Council because the chairman of the Finance Committee did not like his criticism of the committee's recommendation in regard to the comptrollership when he had not attended several meetings of that body, was the one who poured the most oil upon troubled waters last night. It was he who urged Alderman Leeming to retain the chairmanship, and he was found to be in agreement with the other Finance Committee members on the essential points in regard to the comptrollership.

BLAMES FORMER G. T. P. HEADS

Continued from Page 1

there would have been after 1928 a modified fixed dividend available perpetually for distribution to all excepting the common stockholders. A payment of three per cent on the guaranteed and a first and second preference, and of two per cent on the third preference would have amounted to $3,391,389, well within the maximum offer. The balance, $208,630 could, if desired, have gone to the guaranteed stockholders, making their participation approximately three and one-third per cent. The proposal finally agreed to protect the guaranteed stocks for four per cent. By that arrangement the guaranteed stockholders gained two thirds of one per cent, and the preference shareholders lost everything. The preference shareholders are entitled to know why their interests were thus placed in hazard when the Canadian Government in its original offer was prepared to go so far toward their protection."

Present Position

The report calls attention to the criticism of the London management by the arbitrators and particularly by Judge Taft, who represented the Grand Trunk. They quote Judge Taft as saying "dealing with accounts by the London management admitted of no defence," and they close their report with this passage:

"Recognition by the Canadian Government of the unfortunate preference shareholders would require parliamentary sanction. The Canadian parliament and Canadian taxpayers have recently been informed that the deficit on the National Railways during 1922 was $60,000,000.

"The burden of national debt on railway account is staggering and clearly those charged with the administration of the affairs of the country are in no position to be generous either at the further expense of the taxpayers or at added cost to the National Railway.

Sufficiently Burdened

"If the executive of the Canadian National Railways are able by means of resident management and modern business methods to improve the financial position of the railways, they would scarcely regard with equanimity any proposal that the results of their efforts should be diverted to the remuneration of former shareholders who owe their unfortunate position to the former management.

"We hope the English shareholders will be able to convince the former administration that it is their duty at least to take care of resultant cases of hardship. We feel that these unfortunate shareholders have a strong moral claim against the former Grand Trunk administration; as to the legal aspects, we do not presume to advise."

LONDON, June 15.—Commenting on the Canadian Government's reply to the memorial from the Grand Trunk shareholders in an editorial, The Morning Post remarks:

"It has generally been assumed in this country that in reality the memorial was a plea for a compassionate allowance, but the Canadian Government does not seem to look at the matter in this light, and the reply cannot fail to be a bitter disappointment to many small investors. This attitude will seem to some to be a distinctly open question.

"Without the suggestion that the officials concerned were antagonistic to the Grand Trunk, it will be felt by many on this side that the memorial was merely submitted to those who had been charged with the presentation of the Canadian Government's case for the acquisition of the Grand Trunk on the cheapest terms possible. Hence the Canadian committee's report is little more than a reiteration of the arguments used before the arbitration board."

NEW JAPANESE CONSUL COMING

VANCOUVER, June 15.—Mr. I. Gomyo, newly-appointed Japanese consul to Vancouver, will arrive at Victoria on Saturday on the steamship Iyo Maru, and will come to Vancouver immediately to take up his duties at the consulate.

He was formerly vice-consul at Hankow, China, and prior to his five-year tenure of that office was vice-consul at Portland, Ore.

Gordon Drysdale LIMITED
1211 DOUGLAS STREET

Offering Extraordinary Bargains for Today

Millinery Special, $4.75

A special clearance of a limited number of Trimmed and banded Sports Hats in smart colors and attractive shapes, neatly trimmed. An unusual opportunity to obtain a Summer hat at a bargain price—**$4.75**.

Women's Novelty Fibre Silk Hosiery
In black, suede and white. Specially priced at **$1.00** a pair.

Children's White Socks
With pink and blue striped tops. Special, 3 pairs **$1.00**.

Fifty Bungalow Aprons to Clear at $1.45 Each
Slip-over styles in attractive plaid ginghams, in all the newest color combinations. Sizes 36 to 44.

Girls' Middies
For ages 6 to 12 years; are of white drill, in regulation style and Balkan styles, long and short sleeves, sailor collars, in rose, saxe, navy and white, trimmed with white braid. Sale Price, **$1.45**.

Attend the Sale of Ginghams
25-Inch Ginghams, reduced to 5 yards for **$1.00**.
27-Inch Ginghams, reduced to 3½ yards for **$1.00**.
32-Inch Ginghams, reduced to 2, 2½ and 3 yards for **$1.00**.

Women's Silk Gloves
In black, white and a good range of popular colors; plain and fancy backs. Reduced to clear at **$1.00, $1.35** and **$1.50** a pair.

Women's Union Suits
Special 80c, $1.00 and $1.25
Ribbed Union Suit, with band top, low neck, to sleeve and knee length. Size 36—**80¢**.
Ribbed Union Suits, of fine quality; low neck, no sleeves, tight or loose knee, trimmed with lace. Sizes 38 and 40—**$1.00** and **$1.25**.

Girls' Wash Dresses
Of check ginghams, in smart styles, with organdie collars and cuffs, or self trimmed with wide sash and pockets. Shown in maize, pink, red, green and blue; for ages 6 to 14. Special prices—**$1.65, $1.85, $2.50** and **$2.95**.

Homespun Special $1.95
54-Inch All-Wool Homespun, in shades of fawn, sand, saxe, mauve, primrose, navy, henna and cream. Special, **$1.95** a yard.
Pink and Natural Spun Silk, 29 inches wide. Special, **$1.50** yard.

100 PAIRS OF CORSETS to Clear at $1.00 Pair
Warner's Corsets, with high, medium and elastic tops, are well boned with long skirts or with short skirts and lightly boned. Sizes 20 to 30. To clear at **$1.00** a pair.

In Tune With June
SUMMER CLOTHES
HATS, CAPS
UNDERWEAR
HOSIERY
Most everything in wearing apparel for grown-ups or children. At prices you can afford to pay.
ARTHUR HOLMES
1314 Broad St. Phone 4211

GIVE THE BRIDE A CHINA TEA SET
It is always acceptable, and if purchased from our large stock always looks nice; 15 different kinds, $2.75 to $20 per set, and the prices have all been reduced. Look them over today. R. A. Brown & Co., Douglas and Johnson.

Whole Wheat Bread
Try the kind made by Fry.
Ask your grocer for
FRY'S
416 Skinner Street

Penmans

FULL-FASHIONED HOSE

Look at this stocking through the magnifying glass—it shows how Penmans Fashioned Hose are shaped in the knitting without seams. Notice how the ankle is fashioned to give a snug, trim fit by gradually narrowing stitches, exactly the same as is done in hand knitting. Extra room in the top and a shapely foot are obtained in the same manner.

You can see for yourself that it is impossible to wash out the "knit-to-fit" form of Penmans Fashioned Hose. Their natural shape is the correct shape—no pressing or stretching. This process of "knitting in the shape" is patented. Made in many fabrics.

Penmans also make Men's and Children's Hosiery in all qualities and colors.

Penmans Hosiery
FOR LADIES
The Standard of Excellence
Also Makers of High-Grade Underwear and Sweater Coats

THE SPORTING WORLD

Friday Harbor Nine Are Making Invasion

Neighboring American Baseball Team Will Try Conclusions at Stadium This Afternoon With the Automotive Balltossers—Locals Will Have Full Strength Lined Up Against Them

ANOTHER exhibition baseball game is on tap for the fans, the executive of the local senior league having completed arrangements to bring the Friday Harbor club over for a tussle with the Automotives this afternoon at the Stadium. The announcement came rather late owing to no word being received from the visitors until Thursday evening, but it is hoped that a good crowd will be on hand when Umpire Macgregor starts the boys away at 3:00 o'clock sharp.

Great With the Bat

Little is known as to the abilities of the Harbor aggregation as this will be their first trip to this city, but from reports received from local clubs who have invaded the visitors' stronghold, they are a flashy bunch of ball tossers and will make the mechanics step all the way to uphold the honor of the city. Slugging appears to be the biggest asset in the Yanks' bag of tricks and Manager Beach has announced that he will start Tom Zaccarelli on the mound for the motormen to hold the invaders in check. Zaccarelli was formerly a member of the famous Foundation Club and heaved some fine ball for the shipbuilders when they were the pride of the city. If he still has a few of his old twisters up his sleeve he may be depended upon to give a very good account of himself during the afternoon. Ray Parfitt will also be on deck and ready to hop in if he is needed.

A Useful Bunch

Bobbie Ross is back on the injured list with a badly split hand and will not be able to do the receiving. Cliff Prescott will don the shin guards and take care of "Zack's offerings." Fetharston, Hall, George Copas and Gandy will complete the infield. The outfield selection is still in doubt but will probably be composed of Milne, Larsen and Newman.

Should the boys perform in the same manner as they did when they trimmed the league leading Eagles early this week they will be a pretty tough aggregation to down and the fans may look forward to a real battle from start to finish. At any rate it should be a good game regardless of who comes out on top and should afford plenty of excitement for the spectators.

Sons Win Lacrosse; Indians Will Protest

VANCOUVER, June 15.—In a British Columbia Lacrosse Association game last night Vancouver Native Sons defeated Squamish, 4 to 3. At the end of the third period Manager Paul, of Squamish, announced that he would protest the game because Native Sons played Cairns, who had already appeared for Nanaimo.

KINGSTON ST. FINALS TO BE PLAYED TODAY

Deciding Matches in Both Scratch and Handicap Tournaments Will Make Full Programme

The finals have now been reached in all the handicap events in Kingston Street lawn tennis tournament. In the men's singles Willins emerged from the semi-finals after a well-contested match with Temple. This afternoon the finals wil take place, together with the remainder of the scratch finals.

The results of yesterday's matchas follow:

Men's Singles (Semi-Final)—Willins (owes 15) beat Temple (owes 30) 8-6, 1-6, 6-3.

Ladies' Doubles (Semi-Final)—Miss Cass and Miss North (rec. ½ 15) beat Mrs. Shaw and Mrs. Foster (rec. 15.3) 4-6, 6-3, 7-5.

Men's Doubles (Semi-Final)—Cox and O'Halloran (owe ½ 15) beat Templer and Willins (owe 30) 8-4, 6-2.

Draw for Saturday

At 2:30 P.M.—O'Halloran (owes 40) plays Willins (owes 15); Miss Hickey (scr.) plays Miss Severs (owes 30); Miss Severs and Temple play Miss Cass and Witter.

At 4 P.M.—Jennings and O'Halloran play Willins and List; Miss Hickey and Robinson (owe ½ 15) play Miss Leighton and Col. Appleton (rec. 15); Miss Siesons and Miss Marquart (scr.) play Miss Cass and Miss North (rec. ½ 15).

6 P.M.—Cox and O'Halloran (owe ½ 15) play Stott and Speck (rec. 15.3).

UNIVERSITY DEFEATS HIGH SCHOOL ELEVEN

The University Military School won their match against the Victoria High School, played yesterday, by 32 runs. The bowlers had all the better of matters over the batsman, neither side making a score. Peterson bowled remarkably well for the High School after the first two overs, in which 21 runs were made of the University School's total of 44. Tyrrell also proved to be well on the spot. He bowled consistently, keeping a very good length. Wenman and Cabeldu bowled very well for the winners. The scores follow:

University School

C. K. Allen, b Tyrrell	4
F. W. Cabeldu, run out	11
M. Villa, c Girling, b Tyrrell	0
K. Fate, b Tyrrell	8
F. Pollard, c Shanks, b Peterson	9
A. Wolfe-Merton, not out	8
G. Wenman, c Girling, b Tyrrell	1
W. Pollard, b Peterson	0
J. Hodson, lbw, b Peterson	0
W. Ham, b Peterson	0
A. Gordon, b Peterson	0
Extras	3
Total	44

Victoria High School

Hanson, b Wenman	1
Wallace, c Wolfe-Merton, b Cabeldu	1
Muike, c Wenman, b Cabeldu	0
Girling, b Wenman	0
Peterson, c and b Wenman	0
Coulter, c Ham, b Cabeldu	2
D'Arcy, c F. Pollard, b Cabeldu	0
Tyrrell, b Cabeldu	2
Creswell, run out	2
Hunnings, not out	0
Shanks, b Wenman	2
Extras	4
Total	13

Bowling Analysis

U.M.S. innings—	O.	W.	R.
Peterson	5.5	5	24
Tyrrell	5	4	13
V.H.S. innings—	O.	W.	R.
Wenman	4.4	4	1
Cabeldu	5	5	7

EDMONTON GRADUATES WIN CHAMPIONSHIP

EDMONTON, June 14.—Edmonton Commercial Graduates, ladies' basketball champions of Canada, annexed a world's championship tonight when, for the second time, they defeated the Cleveland, Ohio, Favorite Knits, who up to the present had held the world's title. The score was 19-13 for the Edmonton team, making the total score for the round, 53 to 33. The game was witnessed by more than 2,000 spectators, who jammed the Arena stadium to its greatest capacity.

HOLE IN ONE

Miss Jessie C. Brown won the honor on Wednesday of being the first lady golfer to make a hole in one on the Uplands course. From the temporary second tee at Uplands Miss Brown holed out with her lee shot, a distance of about 135 yards.

Criqui's Manager Wants No Business With Siki

PARIS, June 15.—Robert Eudeline, manager of Eugene Criqui, world's featherweight champion, has cabled the French Boxing Federation as follows: "Have arranged and will arrange nothing for Siki in the United States, wishing to have nothing to do with him."

Nevertheless, Siki reiterates his intention to sail for New York on June 22.

Spot Cash Wins Feature Race at Blue Bonnets

MONTREAL, June 14.—Racing at Blue Bonnets concluded with today's event, the feature of which was the Windsor Cup Handicap, won by the Whitney entry, Spot Cash. The Ross entry, Baby Grand, and Marble were installed as favorites, but could get no nearer than third.

Miss Sybil Kennedy Wins Quebec Golf Pennant

QUEBEC, June 15.—Playing steadily through two days, Miss Sybil Kennedy, Royal Montreal, today won the Quebec Ladies' Golf Championship, dethroning Mrs. H. C. Foy, of Quebec, last year's champion. The runner-up was Miss Helen Paget, Royal Ottawa.

JUST AN EXHIBITION

MEXICO CITY, June 15.—The promoters of the bout between Luis Angel Firpo, Argentine heavyweight, and Jim Hibbard, of Buffalo, to be staged here Sunday, announced tonight that because of the agitation against the contest, it would be held merely as an exhibition match.

Firpo arrived today from Havana and declared himself in good condition. The reported poor showing of Hibbard in his workouts here is responsible for the agitation against the fight.

NANAIMO SOCCER SCHEDULE

NANAIMO, June 15.—A meeting of the City and District Football League decided to drop the present schedule and begin anew with a single schedule playing two games a night, one following immediately after the other, the games to be played on the Central Sports Grounds. The games will be played the usual nights, Monday and Friday. The secretary has not yet drawn up the schedule, but the following games will be played Friday night: Brechin vs. Five Acre Grizzlies, and Tar Flats vs. Foresters.

PORT ALBERNI TENNIS

PORT ALBERNI, June 14.—Parksville Tennis Club is sending a team here on Saturday to play the Port Alberni Club, instead of the local club going to Parksville as previously arranged. A return match will be played at Parksville on the second Saturday in July. Teams of eight players will represent each club and two ladies' singles, two ladies' doubles, two men's singles, two men's doubles, and four mixed doubles matches will be played.

The best American matting is made from slough grass, growing wild in the plains of Minnesota and Wisconsin.

DAVIS CUP TENNIS

GENEVA, June 15.—M. Martin, Swiss lawn tennis star, defeated Carlos Caminos, of Argentina, in the first singles match here today of the Swiss-Argentina Davis Cup tilt. The score was 8-6, 8-4, 6-3.

C. F. Aeschliman defeated Ronald Boyd, 3-6, 4-6, 6-1, 6-4.

To win the tie the Swiss now need only one victory of the three remaining matches.

YACHTSMEN HOLD OPENING REGATTA

SAILING RACES ARE ON TODAY AT CADBORO BAY

Free-for-All Is Main Feature of the Royal Victoria Yacht Club's First Programme of Season

Today will see the opening regatta of the year for the Royal Victoria Yacht Club. Keen interest has been shown by all the active members, especially the owners of sailboats. The main event of the day is the free-for-all, in which there will be about fifteen participants, many of whom are out to carry off the honors of the day. The one design dinghy class as well as the new Star class, are entering this race and it is a matter of speculation as to how these small boats will stand up along with the larger ones. Among the larger craft will be the new sloop "Loon," the well-known "Dorothy," the "Intrepid," the "Truant," as well as a "dark horse," about the speed and ability of which little is known.

The day is considered as an "open house" day and anyone interested in yachting is invited to attend and possibly sail on some of the larger boats.

RACING AT RENO

RENO, Nev., June 15.—Results of today's racing here follow:

First race, six furlongs—1st, Perfect Day (Kessinger); 2nd, You Bet (Erickson); 3rd, Gadlin (Nancolas).

Second race, four and a half furlongs—1st, Miss Maben (Millerick); 2nd, Lomond Jr. (Creary); 3rd, Gilliflower (Lee).

Third race, five and a half furlongs—1st, Skylark (Lee); 2nd, Plantagenet (Sykes); 3rd, Brolaski (Fletcher).

Fourth race, five and half furlongs—1st, Little Orphan (Lee); 2nd, Evelyn Harrigan (McIntyre); 3rd, Plutrel (O'Keefe).

Fifth race, mile and one-sixteenth—1st, Gen. Byng (Kellum); 2nd, Cork (J. Smith); 3rd, Old McKenna (Martin).

Sixth race, five furlongs—1st, Wild Thoughts (Kessinger); 2nd, Controit (Welner); 3rd, Duc De Guise (McLaughlin).

Seventh race, five and a half furlongs—1st, Phillipe Lugh (Martin); 2nd, Pink Tenny (McBride); 3rd, Theresa (Powell).

Eighth race, six furlongs—1st, Lady Betty (Blind); 2nd, Mike Daly (Welner); 3rd, Dienero (Wiley).

Overnight Entries.

First race, one mile and one-eighth—Wilton Arrow, 113; Lazy Ben, 113; Mike Daly, 113; Katherine Carey, 111; Tag Day, 104; Elecy, 108; Silexall, 115.

Second race, one mile—Pokey B., 113; Eye Bright, 111; Vic Munos, 110; Maudie Wilson, 108; Fickle Fancy, 103; Clara Francis, 103; Norfords Last, 101; Stylish Miss, 92; Spring Bonnet, 92.

Third race, mile and one-sixteenth—Pretender, 111; Jerry, 111; Poacher, 110; Laura Cochrane, 109; Hackamore, 104; George James, 108; Isphan, 104.

Fourth race, mile and one sixteenth—Yermak, 115; Leta, 113; Lottery, 111; Madrona, 110; Eva Song, 109; York Lassie, 104.

Fifth race, five and half furlongs—Stanley H., 115; Trusty, 115; Tom Craven, 113; Amackaesin, 110; Olympian King, 110; Vera Rita, 108; Alazona, 108; Emma Williams, 106.

Sixth race, five and half furlongs—Romulus, 115; Daisy, 115; Twelve Bells, 113; Chick Barclay, 110; Plantagenet, 110; Percy, 108; Ollie Wood, 103; Charlotta Smith, 101.

Seventh race, five furlongs—The Hottentott, 115; The Falconer, 115; Ruth E., 110; Minthart, 114; Fandango, 111; Jane, 111; Mint Julep, 111; Parkdale, 103.

Eighth race, four furlongs—Irish Buzzer, 118; Settee, 118; A. Lister, 115; My Daddy, 11 (C. E. Thompson entry5; Tough Guy, 118; La Ormora, 115; Virginia Holland, 115 (Paulson & Marshbank entry).

Mets Win From Bays In Tenth Inning of Junior Baseball Game

One of the finest games of baseball dished up this season by junior league players was staged at the Beacon Hill diamond last evening. From the very beginning the game was close, and at the end of the ninth inning the score read 9-9, with both teams playing strong. Overtime was played, but one inning proved sufficient, the Mets piling out three runs to their opponents' one.

A very good brand of ball was pitched by "Bill" Storch for the winners, whose efforts, backed by unerring playing of the infield, yielded the outcome of a good clean game. For the Bays, Quinn was yanked in favor of Pollard, who finally gave place to Monteski.

The lineup:

G. McElhoes	(Catcher)	Smith
B. Storch	(Pitcher)	Quinn, Pollard
J. Davidson	(First B.)	Little
E. Barlow	(Second B.)	A. Thomas
R. Tirvo	(S. S.)	Monteski
J. McKenzie	(Third B.)	McConnell
J. McDonald	(L. Field)	Pollard
N. Cromble	(C. Field)	Atkin
R. Tibo	(R. Field)	Robertson

International Trapshooting

ST. THOMAS, Ont., June 15.—C. C. Cammage, Ridgetown, shooting from the 21-yard handicap mark yesterday, won the Grand International Trapshooting Handicap event, breaking 95 targets out of a possible 100.

GOLF CHAMPIONSHIP WON BY ENGLISHMAN

Arthur Havers Succeeds in Bringing the Open Title Home Again, Defeating Walter Hagen by One Stroke—Macdonald Smith Is Third and Joe Kirkwood Fourth—Both Make Course Record

Wonderfully Even Golf Played by the Winner

TROON, June 15.—Arthur Gladstone Havers, a young English professional who has played golf ever since he was old enough to hold a club, today won the British open championship of 1923 by a margin of one stroke under Walter Hagen, who came from the United States to defend the title he acquired one year ago at Sandwich.

Through the sound and sturdy efforts of Havers, Great Britain has won back its own cup from the Americans, who had held it for two successive years. Playing every round of the 72-holes with remarkable steadiness, Havers massed a grand total of only 295 strokes, five less than Hagen made to win the trophy last year. Hagen ended his 72-hole battle today with 296 strokes recorded on his card.

Course Record Broken

Third place, as well as second place, went to an American, Macdonald Smith, of San Francisco, having a score of 297, including a 69 this morning that broke the record for the old Troon course. Joe Kirkwood, the Australian, who now makes his home in the United States, came in fourth with 298 strokes, he also getting a 69 during the day. Johnny Farrell, of New York, was in eighth position with a card of 306. George Aulbach, the other American, was down the line with a 329.

The Leaders

The scores of the eight leaders for the 72 holes were as follows:

A. G. Havers—73, 73, 73, 76—295.
Walter Hagen—76, 71, 74, 75—296.
Macdonald Smith—80, 73, 69, 75—297.
Joe Kirkwood—72, 79, 69, 78—298.
T. R. Fernie—73, 78, 74, 75—300.
C. A. Whitcombe—70, 78, 74, 83—302.
George Duncan—79, 75, 74, 74—302.
Johnny Farrell—79, 73, 75, 79—308.

Between 10,000 and 15,000 spectators watched the last two rounds of the competition.

Both Hagen and Havers took 38 to reach the turn at the ninth hole, on the last 18, the outward journey being made with a strong wind behind the ball and a clear sky overhead. Hagen missed a tiny 12-inch putt at the ninth, so he still was two strokes behind Havers, with only nine more holes to go. Then he began his real battle; but he had dropped even further behind at the eleventh, for he got that hole in par, while Havers slipped his ball into the cup for a birdie three.

Havers "Had His"

By the time Hagen had reached the eleventh green, however, Havers had tapped his final putt into the home hole, so that the champion knew exactly how hard a task lay ahead of him over seven holes and into the wind. A three at the fourteenth, where Havers had taken a four, helped Hagen along a little, but it was at the sixteenth that the American made the first of two inspiring attempts to do the impossible, and almost succeeded. His third shot to that hole—made longer by the heavy facing winds—had dropped into the crowds standing on the round grass-covered mound guarding the green. Hagen made a marvellous effort to sink a chip shot off that mound. The ball went into the air, landed on the green and rolled straight for the cup.

Missed a Miracle

It seemed the impossible was going to be accomplished, but the ball went straight over the cup and rested a few inches away. So Hagen had to be satisfied with a perfect par five, instead of a miracle birdie four.

Hagen now needed threes at both the seventeenth, which is a short hole, and at the eighteenth, but landed in the rough several yards off the side of the high table-like green, and his chance to win the championship had gone.

Garden Fete In Aid of Hospital

The garden fete to be held at Buncrana, the residence of Mr. and Mrs. W. J. Bowser, on Terrace Avenue, this afternoon, is attracting considerable attention. The function, which is being held by the Margaret Rocke Robertson Chapter of the I.O.D.E., is in aid of the sunroom of the Provincial Royal Jubilee Hospital. In addition to the various stalls, clock golf, fortune telling, etc., there will be a good musical programme, to which Mrs. Stylee Sehl, Mrs. Lazenby, Mrs. L. Lewtas and Miss Pullen will contribute, and Mrs. A. W. Miller will act as accompanist.

BILL JOHNSTON WINS SEMI-FINAL MATCH

D. M. Greig Other Finalist in Kent Tennis Championship—Mrs. Mallory Loses Love Set

BECKENHAM, Eng., June 15.—William M. Johnston defeated F. R. Leighton Crawford in the semi-finals of the Kent tennis championships today, 8-3, 6-1. The other semi-final in the men's singles was won by D. M. Greig, who will meet Johnston in the final.

In the semi-finals of the women's singles, Miss Elizabeth Ryan, formerly of California, defeated Mrs. Edginton, 9-7, 6-3.

The semi-final match between Mrs. Molla B. Mallory, the American champion, and Mrs. Satterthwaite, the British star, in the women's singles, was postponed on account of rain, after Mrs. Mallory had lost the first set, 8-0.

COMPARING DEMPSEY WITH TOMMY GIBBONS

SHELBY, Mont., June 15.—Comparing Jack Dempsey and Tommy Gibbons there are advantage points for each.

When they step in the ring on July fourth here they will look like twins in height and weight.

Dempsey has more weight in his shoulders than Gibbons.

The contender's poundage is more evenly distributed.

In height the champion has a slight margin. He is 6 feet and 1 inch. Gibbons is 6 feet and ¾ inch tall.

Dempsey weighs 188 pounds and Gibbons 185 pounds in fighting condition.

As to their necks Gibbons wears a 17 collar and Dempsey a 16½-inch one.

Dempsey's chest is the biggest. His breathing box is 42 inches, normal, and 45 inches expanded. Gibbons' chest is 40 inches, normal, and 44 expanded.

Gibbons has a 34-inch waist. Dempsey's is 32 inches.

Dempsey's arms are bigger. His biceps is 13¾ inches, his forearm 14¼, his wrist 9. The biceps of Gibbons is 14¾ inches, his forearm 13, his wrist 9.

Through the thigh Dempsey is an inch thicker. He tapes 23 inches. Gibbons' thigh is 22 inches.

They measure the same at the calf—15¼ inches. Each has a 9-inch ankle. Their reaches are practically the same—74 inches.

Their Ring Records

Gibbons was born at St. Paul, Minn., March 22, 1891. He is 32 now.

Dempsey was born at Manassa, Colo., June 24, 1895. He will be 28 soon.

Gibbons has been boxing since 1912. Dempsey started boxing in 1915. In the number of ring battles Gibbons leads. He has had 88 fights. Dempsey has fought 80 times.

Gibbons has never been knocked out and has never been knocked down.

Dempsey has been knocked out once, by Jim Flynn in one round, and has been off his feet perhaps a dozen times.

Gibbons has lost but one decision in his life, that to Harry Greb. His loss to Billy Miske on a foul does not count against him. Most of the newspaper men and Chairman William Muldoon, of the New York boxing commission, gave the fight to Gibbons on a knockout to the stomach.

Their knockout records run a close race. Gibbons has put 37 opponents to sleep and Dempsey 40.

The St. Paul fighter has knocked out 32 out of his last 36 starts.

Here is another thing, and it is greatly in favor of the challenger:

Gibbons has had 34 fights and has been boxing regularly from 1921 up until a month ago.

Dempsey has had but one battle, that of his four-round knockout of Carpentier during the same time.

MISS ALEXA STIRLING HAS EASY VICTORY

RYE, N.Y., June 15.—Miss Alexa Stirling, of North Hempstead, former United States champion, successfully defended her Metropolitan women's golf title here today, overwhelming Mrs. G. M. Heckscher, of Pipin Rock, by a score of 11-up and 9 to go in the 36-hole final match.

GOLF AT COLWOOD

The men's monthly medal competition of the Colwood Golf and Country Club will be played today. Formerly the monthly competitions have been played on Wednesdays, but from now on they will be played on a Saturday and Wednesday in alternate months.

MAN VS. HORSE

The Sporting Editor:

Sir,—In reply to Mr. C. Milton's letter, Man vs. Horse, I wish to say that as I was a runner in that event of 100 yards against the horse, Mr. Milton is certainly at sea. The other runner and myself and horse started scratch, and just as we were nearing the tape the rider gave his horse a spur, which sent him four yards ahead, therefore winning the race, but if I had had a similar spur it would have sent me a dozen yards and probably would have won the race. However, it was only a novelty race, which was both novel and amusing to the spectators.

LAURIE EVERETT.

Customs of Canada, Surveyor's Office, June 9, 1923.

TODAY'S CRICKET

In Saturday League cricket today the Albions and Victoria will meet at the Jubilee Hospital ground and the University Incogs play the United Services at the University School ground.

The first-named match should be a good one, as neither team has as yet suffered a reverse this season, and the Albions have been showing much better and more consistent form than last year. Victoria is bringing a strong team against them, and some good cricket should result from the meeting.

The Incogs are favored to defeat the United Services on their home ground.

The Albion "B" team will play a friendly match with the Five C's at Beacon Hill.

Selected teams are as follows:

Albion C.C.—F. Jordan, G. H. Walton, N. S. Pite, H. A. Ismay, J. B. Burton, T. Hoggarth, D. E. Donnelly, E. H. Pendray, A. H. Gaiger, T. H. Mayne and E. D. Freeman.

Victoria C.C.—Coley, Gillespie, Alexis Martin, McAdam, Wyles, Carr-Hilton, Bartlett, Grant, Verrall, Anderson and Barnett.

Five C's—Payne, Sutton, A. Lea, Rev. F. Comley, Breden, Butterworth, Edwards, Quainton, Wilkinson, Booth, Vaughan. Umpire, Radburn; scorer, Longfield.

LEAGUE BASEBALL

National League

At Chicago—	R.	H.	E.
Brooklyn	9	14	2
Chicago	7	10	5

Batteries—Reuther, Decatur and Taylor; Alexander and O'Farrell.

At Cincinnati—	R.	H.	E.
New York	0	5	0
Cincinnati	3	8	1

Batteries—McQuillan, Scott and Snyder; Luque and Wingo.

At St. Louis—	R.	H.	E.
Boston	3	9	1
St. Louis	5	11	3

Batteries — McNamara, Benton, Barnes, Fillingim and E. Smith; Haines, Stuart and Ainsmith.

American League

At Boston—	R.	H.	E.
Boston	0	7	2
Detroit	2	8	0

Batteries — Johnson, Dauss and Bassler; Quinn and Walters.

At Philadelphia—	R.	H.	E.
Cleveland	4	8	1
Philadelphia	1	6	0

Batteries—Smith and Myatt; Harris and Perkins.

At New York—	R.	H.	E.
St. Louis	0	7	3
New York	10	10	1

Batteries—Vangilder, Davis and Billings, Collins; Pennock and Hoffman.

At Washington—	R.	H.	E.
Chicago	6	8	3
Washington	5	8	1

Batteries—Robertson, Blankenship, Cvengros and Schalk; Warmouth, Johnson and Ruel.

Coast League

SALT LAKE CITY, June 15.—Salt Lake clinched the series with Los Angeles by winning their fourth straight game today, 13 to 10. Manager Lewis, of the Bees, hit two home runs, a double and a single.

	R.	H.	E.
Los Angeles	10	18	4
Salt Lake	13	14	2

Batteries—Hughes, Robertson and Rego; McCabe, Coumbe and Peters.

LOS ANGELES, June 15.—Poole's single after a two-base hit by Brazil produced the winning run that gave Portland today's eleventh-inning contest with Vernon by a score of 5-4, and evened up the series, two and two. The Tigers scored three runs off Middleton in the seventh, after he had held them to one hit during the six preceding frames, thereby tieing the tally, 3-3. They again tied the score in the ninth, 4-4, but in the eleventh inning failed to squeeze a run out of two singles.

	R.	H.	E.
Portland	5	13	3
Vernon	4	9	2

Batteries—Middleton and Daly; May, Foster and Hannah.

OAKLAND, Cal., June 15.—Oakland dropped back into the Pacific Coast League cellar here today when Seattle defeated them in a 12-inning game, 5-4. In the twelfth, Cather, of the Oaks, attempted to catch Johnston, of the Indians, at third base, but he shot the ball over into the grand stand, permitting the winning run.

	R.	H.	E.
Seattle	5	13	2
Oakland	4	13	3

Batteries—Gardner, Tobin and Yaryan; Colwell and Thomas.

At Sacramento—	R.	H.	E.
San Francisco	4	10	0
Sacramento	2	10	2

Batteries—Shea and Yelle; Fittery, Penner and Koshler.

International League

Syracuse, 5; Jersey City, 2.
Toronto, 0; Baltimore, 10.
Rochester, 3; Newark, 1.
Buffalo, 3; Reading, 4.

CLUB STANDINGS

National

	W.	L.	Pct.
New York	25	17	.873
Pittsburgh	29	21	.580
Cincinnati	27	23	.540
Brooklyn	27	23	.540
St. Louis	28	24	.538
Chicago	28	26	.519
Boston	18	36	.333
Philadelphia	14	33	.280

American

	W.	L.	Pct.
New York	33	19	.635
Philadelphia	29	21	.580
Cleveland	29	23	.553
Detroit	25	27	.481
St. Louis	23	27	.460
Washington	22	28	.440
Boston	19	26	.422
Chicago	19	28	.404

Coast

	W.	L.	Pct.
San Francisco	48	26	.649
Sacramento	39	33	.542
Vernon	39	34	.524
Salt Lake	36	35	.507
Los Angeles	33	37	.471
Portland	34	39	.466
Seattle	29	41	.414
Oakland	29	43	.403

From the fall of the Roman Empire until the beginning of the 15th century medals were almost unknown.

BANKERS WILL AID FIGHT PROMOTERS

DAN TRACEY TO TAKE CHARGE OF FIGHT ARRANGEMENTS

Kearns Serves Ultimatum While Dempsey Goes Ahead With Work —Gibbons Hears Nothing

GREAT FALLS, Mont., June 15.—While Jack Kearns, manager of world's champion heavyweight Jack Dempsey, was in town conferring with the Great Falls bankers' committee over the payment of the $100,000 instalment due today, Dempsey went through a workout equivalent to nine rounds at his training camp.

The champion was apparently undisturbed over the turn of financial events. He took things comparatively easily, with the result that none of his sparring partners hit the floor, as was the case on the two previous days.

"See 'em, Doc," was his reply to questions of the $100,000 payment. Dempsey always refers to Manager Kearns as "Doc."

"Doc handles the business; I do the fighting," Dempsey said. "Whatever Doc says goes with me."

Gibbons in the Dark

GLACIER PARK, Mont., June 15.—While the promoters of the Fourth of July fight at Shelby were making frantic efforts at Great Falls today to raise the $100,000 instalment due Jack Dempsey, Tommy Gibbons, the St. Paul challenger, with his wife and two children, spent today here, unaware of the financial situation confronting the promoters.

He started back to Shelby tonight.

Kearns' Ultimatum

GREAT FALLS, Mont., June 15.—Jack Kearns, manager of Jack Dempsey, virtually served notice on the Shelby promoters at 1 p.m. today that unless the $100,000 due Dempsey was paid before 12 o'clock tonight he would consider the fight off. Kearns said he had an offer from Cleveland for the match. The bankers' committee, in the meantime, continued its attempt to untangle the financial situation and save the show.

Dan Tracey, a hotel owner and mining operator, a lifelong friend of Jack Kearns, manager of the heavyweight champion, will be named actively in charge of the fight, and the $100,000 due Kearns today as the second instalment of Dempsey's $300,000 guarantee will be paid in accordance with the articles of agreement with the champion.

The bankers, as a result of the failure of the Shelby promoters to meet the $100,000 instalment, rushed into the situation late last night in a desperate last-minute effort, pledging their financial support to meet all obligations, and assured Kearns that the fight would be held as scheduled. The bankers arranged to meet today to perfect a new organization to assist Mayor James Johnson, of Shelby, treasurer of the American Legion post under whose auspices the fight will be staged, and Loy Molumby, state commander of the Legion, who has been actively engaged in the promotion from the start.

Nanaimo Footballers Displeased With B.C.F.A.

NANAIMO, June 15.—A meeting of the Upper Island Football Governing Board was held last evening when the following were nominated by the clubs to stand for election on the B.C.F.A. for the season of 1923-24. For president, Mr. N. Bevis, Cumberland; for vice-president, Mr. Charles Graham, Cumberland; delegates, Mr. J. C. McGregor, South Wellington, and Mr. Robt. Strachan, Cumberland.

Following the nominations a general discussion took place, much dissatisfaction being expressed by a majority of the meeting regarding recent actions of the B.C.F.A. As a result a deputation was appointed to meet the B.C.F.A. at their next meeting, which is to be held in Nanaimo on June 23. The delegates appointed were Mr. N. Bevis and Mr. A. E. Thorneycroft.

Proposed amendments to the constitution came up for debate but no definite action was taken. The board will meet again on Thursday next.

ISLAND BASEBALL

Wellington and Native Sons of Nanaimo Play for Honors of First Half of Schedule

NANAIMO, June 15.—The Wellington baseball team will meet the Native Sons here on Sunday next in a City League baseball game. The winner of the game will head the list of the first half of the league and will be eligible for the play-off at the end of the season for the J. J. Grant Cup. The Natives are practising strenuously in anticipation of strong opposition in Sunday's game. The present standing of the league is as follows:

	P.	W.	L.	Pct.
Native Sons	4	3	1	—750
Wellington	4	3	1	—750
Owls	5	2	3	—400

Indoor Baseball Game Won by Macauley

The indoor baseball game played yesterday between Macauley and the Garrison was won by the former by 17 to 11, the score by innings being as follows:—

Macauley .. 3 1 9 0 1 0 2 0 0—17
Garrison ... 2 0 0 3 0 3 2 0 2—11

The batteries were Poynts and Potts for Macauley and Lt. Francis and Grimek for the Garrison.

These two teams are now tied for first place in the league.

EDMONTON, June 15.—The Edmonton Red Sox, amateur baseball champions of Alberta, retained the Brewery Cup this afternoon when they defeated the Rockyford team a second time, the score being 12 to 3. The Rockyford challengers are intermediate champions of the Province.

Made-to-Measure Shirts of the best grade English materials, Oxfords, Vipella, Zephyrs, Cambrics, Etc. We guarantee the best of workmanship and materials.

Shirt, Collar and Tie Shop, Ltd.
716 Yates St., Metropolis Hotel Bldg.
(Appointments arranged)

Tennis Supplies — Tennis Shoes from $1.45 to $3.75; Tennis Racquets from $3.25 to $19.50
COME IN AND SEE THEM
Johnson at Broad **JIM BRYANT** Phone 7781
"The House of Service" Gasoline Station

VIRGINIA OVALS
A Quality Cigarette
Back again to the "old price"
20 for 35c
Also Packed in Tins of 50 and 100
"Plain and cork tips"

SEATTLE FIGHTER GIVEN DECISION

Bud Ridley, in Ten Round Bout, Gets Best of Sollis, of Salt Lake—Fast Bouts in Vancouver

VANCOUVER, June 15.—Bud Ridley, of Seattle, was given the decision over George Sollis, of Salt Lake City, here tonight at the end of a ten-round bout. Both boxers weighed in under the 128-pound mark this afternoon. Billy Young, of North Vancouver, and Frankie Britt, of Tacoma, lightweights, fought a fast six-round draw.

Bert Dunbar, Vancouver, knocked out Swede Olson, of Bellingham, in the second round of a scheduled four-round bout.

Benny Brown, of Vancouver, and "Sad Sam" Norman, both Vancouver bantams, boxed four rounds to a draw.

Gene O'Connor, of Vancouver, who has earned considerable of a reputation locally as a wrestler, made his appearance here tonight in a boxing match against Heinie Zimmerman, of Winnipeg. O'Connor, while lacking science, knocked Zimmerman down for the count in the first round, and had much the batter of the first part of the second. Zimmerman, however, landed two hard rights to the jaw, and O'Connor was out for several minutes.

BRITTON WINS DECISION

NEW YORK, June 14.—Jack Britton, former world's welterweight champion, won the judges' decision over Soldier Bartfield, of New York, in a 10-round bout tonight. It was Britton's first local appearance since he lost his title to Mickey Walker. He is attempting his third "comeback," having won the crown twice previously.

Financial End Of Fight Fixed

GREAT FALLS, Mont., June 15.—The Dempsey-Gibbons fight at Shelby, Mont., July 4, was saved from financial failure early today when President C. H. Stanton, of the Stanton Trust & Savings Bank, advanced $50,000 and pledges were made for the other $50,000, to make up the $100,000 installment due Jack Kearns, manager of Dempsey.

Kearns agreed to accept this money. The money was raised after an all-day session that lasted until after midnight.

Blindness No Bar To Young Student Who Heads Classes

CHICAGO, Ill., June 15.—Herbert Geisler, aged 18, blind since he was five years old, will be graduated by the John Marshall High School here next Thursday, with the highest honors his school can bestow upon him. He led his classes for four years with an average of ninety-seven per cent, the highest ever accredited to any graduate of the school.

The achievement won for him the World Memorial Scholarship of $200 at the University of Chicago.

From Somerset in England

The wear of your clothes is in the cloth. Have Fox Woollen Fabrics if you want assured good service. Good sound cloths, they are made in Somerset, England. And their lineage goes back to 1680.

Fox's guarantee them to be of pure wool throughout. They will not shrink or fade on land and sea. If any of them do, Fox's will give a replacement length of similar cloth without charge.

You can have clothing made of Fox Woollen Fabric to suit your needs and your means—but be sure that Fox's brand is on the reverse of the cloth, or on a label in the clothes. It is your guarantee of satisfaction.

FOX'S
WOOLLEN FABRICS
Serges, Botanies, Tweeds & Cheviots, Saxonies and Fancy Worsteds.

In these Grades:
FOX BLISS—Sporting Cloths for golf and country wear.
FOX SUPERFINE—Suitings for highest class Lounge and Social wear.
FOX FINE—For smart Business wear.
FOX STANDARD—Good-looking, hard-wearing Cloths.
FOX'S IMPROVED PUTTEES—For walking, riding, and year-round country wear.

FOX BROTHERS & CO., LTD.
Wellington, Somerset, England.

Always look for Fox's Mark—every 5 ins. on reverse of cloth, or on labels in clothes
TRADE MARK FOX

NATIVE SONS WIN FROM SIDNEY NINE

ELEVEN TO SEVEN COMMERCIAL LEAGUE GAME SCORE

Canadian-Born Hitters Come Through With Six Runs in Third—Opponents Never Get Even

The Native Sons' baseball team won their Commercial League game against Sidney at Sidney yesterday by 11 to 7. Sidney were the first to score, but six runs made by the Native Sons in the third practically decided their fate, although a last-minute batting rally in the ninth inning made the score look a little better from the Sidney point of view. As a result of last night's game there is no alteration in the league standing. The Native Sons are leading the field, while Sidney have yet to win their first victory. The batteries yesterday were: Sidney—Lines and Williams. Native Sons—Curtis and Hilton.

The teams were as follows: Native Sons—Hocking, Taylor, Salloway, Moore, Miller, Nachtrieb, Holman, Hilton and Curtis. Sidney—McNeil, Lines, Humber, Williams, Vogler, Crossley, May, Segelabra and Norton.

The score by innings:

Sidney	110 002 003	7
Native Sons	026 103 000	11

VICTORIA A SORT OF HEAVEN UPON EARTH

Continued from Page 1

"Our members are very proud of the fact that all the organization and management of our affairs is done by women," said Miss West. When the W.B.A. was founded in 1892 there was no organization of the kind in existence for women, and there were few women at the time engaged in public work. But it was worth recording all the same that the fact of the W.B.A.'s existence indicated a country of progressive men. The association had investigated conditions in some other countries with a view to extending the work out of North America. But owing to the nonprogressiveness of the men in those countries it had been found impossible to introduce the association there.

Not Only Benefit

The W.B.A. did not confine its activities to death benefits of the kind described, however. It had its fraternal features, like previously existing societies: Camps for girls, protection for juniors, hospital service, health centres. Of the last mentioned there are already thirty-five.

Miss Partridge, actuary for the association, spoke about the wide territory represented in the gathering.

"It has been interesting to me to see the differences between the laws of the United States and Canada. But starting out so differently they succeed in arriving at the same conclusion," said this speaker. The W.B.A. aimed at uniform legislation.

"In your laws you are more liberal," said this speaker. It had been very gratifying to the association to see, in their administration, just how high they stood in the Dominion.

Dr. Ella J. Fifield, supreme medical examiner, also referred to the attractions of Victoria and the enjoyment of the present visit. She considered her office was of primary importance in the order as she had to pass upon all benefit applications. Therefore the medical department was the foundation stone of the association. It was a good thing to have millions to pay the debts, but if the debts were not very carefully contracted there would never be the millions. The association could not afford to take members who were not in good health, who were not good risks. It was fairly good testimony to the work of her department—acknowledging also the work of the department under her predecessors—that the death rate was so low as it was, which proved that the interests of the order had been very carefully guarded.

Much Enthusiasm

The evening meeting at which the above addresses took place took the form of a public reception in the Empress ballroom. About eight or nine hundred people were present. The colors of the association, black, red and white, made a striking effect in the stage decorations. On the desk beneath the platform the British Columbia W.B.A. banner was spread. Behind the supreme commander's chair were displayed the Union Jack and the Stars and Stripes. The Sunset Banner, with its interesting white discs and scarlet discs recording the various laps completed by the convention, occupied one side of the platform, and the standards were stacked on the opposite side. Mrs. Aydelotte, deputy supreme commander of British Columbia, acted as chairman.

The Reception

The reception was a picturesque event. A guard-of-honor numbering 38, composed of the three Victoria Reviews, No. 1, No. 11 and No. 18, escorted the supreme commander and other officers to the platform, the long defile of women, dressed in white and with shoulder sashes of black, red and white, making an imposing spectacle as they marched from the rear to the front of the hall. Here they took up position in double column, each facing the other, Miss West and her officers occupying the centre of the line which faced the hall. The members of the audience passed through the lines as quickly as possible, shaking hands with the supreme commander and her henchmen. This ceremony took about fifteen minutes. At its conclusion the guard was dismissed, the smart turnout exciting the spectators to applause as the ranks passed down the room once more carrying their ribbon-decked spears. Mrs. Harrison, captain of No. 1; Mrs. Keating, captain of No. 11, and Miss Stevens, captain of No. 18.

The Junior Guard

The visitors showed very flattering familiarity with the words and melody of "The Maple Leaf," which was sung just before the juniors were called up to give demonstrations of drill and marching. This was a very pretty incident. Girls ranging in age from three Summers to twelve marched in pairs to the front of the hall and saluted the supreme commander. They were all dressed in white, the bigger girls carrying rose-wreathed hoops, the little ones carrying baskets filled with flowers. After tracing some involved figures in their march-past they wound up in the form of a horseshoe, facing the platform, and sang "Flower Song" and "How do you do, Miss West!" The whole incident was very charming, and was repeatedly applauded.

There were vocal solos by Mrs. Ogilvie and Mrs. Downard, both of whom were heartily encored.

Business Session

The members had two heavy business sessions earlier in the day, when special reports of special committees were presented to the supreme convention. These reports covered the work of the national and state Summer camps, the W.B.A. Girls' Clubs, the Junior Auxiliaries, and the free health centres of the association which are being established in every city and town on the continent when a sufficient number of members of the association warrant their foundation.

The report of the finance committee, of which Mrs. May A. C. Sommers of St. Louis, Missouri, is chairman, recommended to the supreme body the installing of a broadcasting and receiving radio station completly equipped for the home office at Port Huron, Michigan. This, it was felt, was almost essential to the best efficiency of the supreme commander in the big public work which the order is now doing.

Among the visiting delegates are: Miss Bina M. West, Mrs. Elizabeth West, Mrs. Louise Knie, M. W. Brewar, Mr. and Mrs. Caplin, M. Davidson, K. Femley, E. A. Haas, R. Herbert, H. R. Hillier, M. A. Klein, Mrs. M. Alds, Mrs. J. Parks, Mr. and Mrs. C. E. Sears, Miss Agnes Kooh, Miss Zelda Zeler, Miss Daisy McKenzie, Miss Francis D. Partridge, Mrs. Mary Bird, Mrs. Clare Embury, Mrs. Vale Henson, Miss Eva Henson, Mrs. Laura B. Hart, Mrs. M. H. Loving, Miss M. Loving, Mrs. Sallie Bowen, Mrs. Emma Melber, Mrs. Berta Renfro, Mrs. Lillie Holford, Mr. C. N. Holford, Mrs. Lillie Moores, Mrs. Fannie M. Harvey, Mrs. Carrie L. McDonnell, Miss Nettie Terry, Miss Dorothy Clark, Mrs. Maude Sargent, Mrs. Ella M. Clemons, Mrs. Hattie Wirtmer, Mrs. Margaret Danford, Mrs. Lillian Howley, Mrs. Mary Flaherty, Mrs. Jessie Howell, Mrs. Mary Tully, Mrs. Louise Hendricks, Mrs. Mary Manning, Mrs. Mary Keppinger, Mrs. Eva D. McNett, Mrs. Lola E. Coles, Mrs. Margaret Keate, Mrs. Loretta Howard and sister, M. H. Caslett, Mrs. Martha Walters, Mrs. Selma Johnson, Miss Anna Meehan, Mrs. Nellie Banks, Mrs. Josephine Hancock, Miss Minnie E. Burgin, Mrs. Sabina Friedhoff, Mrs. E. Irene Rant, Mrs. Pearl Hardman, Mrs. Edna Asboucher, Mrs. Lucy B. Wright, Mrs. Marie Kuntz, Mrs. Clara Young, Mrs. Emma McDonald, William and Mrs. Rowbottom, Mrs. Ada R. Stone, Miss Minnie Biggar, Miss Nellie Louisberg, Mr. and Mrs. E. D. Evarts, Mrs. Mary Hardwick, Miss Ruth Hardwick, Mrs. Jennie Hinnes, Mrs. Ruth E. Pierce, Miss Catherine Schindle, Mrs. Nellie C. V. Hoppert, Miss Rebecca Fitzel, Mrs. Emma B. Wilkinson, Mrs. Marie Sappington, Mrs. Katherine Bowes, Rowena Sedill, Caroline M. O'Brien, Mrs. Maude Dittmore, Mrs. Margaret Littleton, Miss Lucille Littleton, Miss Clara Larkin, Mrs. Jenifer Brown, Mrs. Gertrude Kanerz, Mrs. Eva Baker, Mrs. Hattie Cursey, Mrs. Lulu Dobson, Mrs. Sallie Botzler, Mrs. Laura V. Pickett, Mrs. Pearl H. Croy, Mrs. Martha Chaddock, Mrs. Theresa Foster, Miss Evelyn Foster, Mrs. Grace Meredith, Mrs. Tiva Weir, Miss Alta Weir, Dr. Ella J. Fifield, Mrs. Julia Given, Mrs. Leona Kuhl, Mrs. Beale Barnard, Mrs. Mary A. C. Sommers, Mrs. Alberta V. Droelle, Mrs. Jessie K. Pager, Mrs. Theresa Wilson, Mrs. Elizabeth Sanford, Mrs. Ethel Hayford, Mrs. Charlotte Fitzpatrick, Mrs. Gertrude Voss, Mrs. Anna Parmenter, Mrs. Katherine McGregor, Mrs. Harriet Olson, Mrs. Ruth Pierce, Mrs. Lulu Volkman, Miss Rose Millier, Mrs. Mary A. Grieves, Mrs. Etta M. King, Miss Eva England, Miss Ann M. Conner, Mrs. Florence Grubbs, Mrs. Lillian Mason, Mrs. Sallie Ross, Mrs. Sarah N. Hodges, Mrs. Minnie Chelligord, Mrs. Anna C. Gibson, Mrs. Mary Chewning, Mrs. Margaret Marr, Mrs. Lizzie N. Burns, Mrs. Creola Sprigg, Mrs. Catherine Erickson, Mrs. Florence S. Nelson, Mrs. Annie De Mars, Mrs. Belle M. Doughty, Mrs. Emmett McMahon, Mrs. Emma Salt, Miss Ernestine Beaudoin, Mrs. Janet Lampton, Mr. and Mrs. and Miss Reaume, all registered at the Empress; and, at the Strathcona Mrs. Elizabeth Schramm, Bridgeport, Ohio; Mrs. Netta Sullivan, Lima, Ohio; Mrs. Addie Brown, Mrs. Cora Major, Akron, Ohio; Mrs. Jennie Little, Toledo, Ohio; Miss Ina Hoover, New Salem, Ohio; Mrs. Grace Evans, Miss Velma Evans, Columbus, Ohio; Mrs. Fannie Smith, Wellington, Ohio; Mrs. Mina Smith, Bellevue, Ohio; Mrs. Hall, Nebraska; Mrs. D. P. Morrow, Mrs. M. A. Smith, Mrs. M. L. Ward, Brooklyn, N.Y.; Mrs. S. H. Gripp, Mrs. Effie Harrison, Mrs. Minda Rice, Houston, Texas; Mrs. C. D'Esopo, Hartford, Conn.; Mrs. Schoch, Fort Wayne, Indiana; Blanche Clark, Parsons, Kansas; Mrs. Palmer, Newton, Kansas; Mrs. Gilchrist, Evansville, W. Virginia; Mrs. W. Rader, El Paso, Texas; Mrs. J. F. Dreyer, Chicago, Illinois; Mrs. J. Findrisen, Green Bay, Wisconsin; Mrs. Mollie Armstrong, Texas; Miss Elzosa Cunningham, Comanche, Texas; Mrs. Nellie George, Memphis, Tenn.; Mrs. J. M. Alnett, Pasco, Washington.

PREMIER OLIVER REACHES NELSON

NELSON, B.C., June 15.—Premier Oliver finished his circle tour of the Slocan by returning to Nelson yesterday where he was the guest of the Liberal executive at luncheon last evening and later received representations from the Nelson Board of Trade on district matters, including a bridge across the Kootenay River at Nelson and connection for the transprovincial highway.

Electrical storms dogged the premier's tour, making wire service impossible. He held evening meetings at Slocan City, New Denver, Kaslo and a brief meeting at Ainsworth, on provincial topics. He next speaks at Grand Forks.

LITTLE CHIEF WINS

NEW YORK, June 15.—Little Chief, carrying the colors of the Rancocas stables, and ridden by Earle Sande, today captured the $10,000 Brooklyn Handicap, feature of the opening card at the Aqueduct track. Hunting, Harry Payne Whitney entry, and the favorite, was second, and Knobbie, another Rancocas entry, third. The time for the mile and an eighth was 1:50.

Laws Multiplied To People's Loss

In the country of the Brobdingnags that intrepid mariner, Lemuel Gulliver, found a practice which can be heartily recommended to the attention of the American public. Perhaps, if action be taken soon enough to incorporate it into our political thought, we may yet be saved.

"No law of that country must exceed in words the number of letters in that alphabet, which consists of two and twenty. But, indeed, few of them extend even to that length. They are expressed in the most plain and simple terms, and to write a comment upon any law is a capital crime."

This suggestion is made for very serious and pertinent reasons: It appears to offer the only escape from the danger of exhausting, at no far distant date, the paper pulp supply of the nation, which seems doomed soon to be commandeered by the Federal and State Governments for the purpose of printing the new laws enacted every year; and it offers the only possible plan for keeping the volume of legislation within the capacity of the nation's printing presses. These, if we continue the present rate of lawmaking, will, in the course of time, have to be taken over by act of Congress in order to insure adequate printing facilities wherewith to embalm in paper and ink all the acts, statutes, ordinances, resolves, proclamations and decisions emanating from that great and tireless army, the makers of laws and orders.

Lest any ill-advised citizens feels that such proposals are made in a vein of humorous abandon, let him consider the facts and shudder.

The Massachusetts Legislature was prorogued recently after one of the shortest sessions in forty-two years, and the Secretary of State announced that, in even so brief a time, not less than 4944 new enactments became law, together with 74 resolves. Our unwearying lawmakers (who during that session refused a proposal to convoke biennially instead of annually) found opportunity to come within six of writing half a thousand new laws!

This year thirty-six State Legislatures meet in biennial session, six in annual session, and one in quadrennial session. If every one of these should duplicate our record, the new laws enacted by Legislatures alone this year would total more than 19,000. And this calculation omits the laws being written by city and town bodies, which meet in the United States to the number of 15,000; and those written by more than 3,000 County Legislatures.

Mr. William P. Helm, Jr., in the current Budget, estimates that on a minimum basis of ten laws each, exclusive of Congress, "these bodies enact more than 200,000 legislative measures annually." He finds that the average yearly output for State and Federal Legislatures is about 10,000 new laws, and that the Supreme Courts, Federal and State, in the United States require 650 volumes a year merely to print their decisions, which are, of course, more law.

Consider Congress. An Oxford expert in legislation has discovered that, prior to the war, in one year Congress and our State Legislatures enacted more laws than the total proposed to be enacted in Great Britain, Italy, France, Germany and Austria-Hungary put together. Our recent Congress wrote upward of 500 new laws and close to 200 resolutions. "And yet," Mr. Helm continues, "the Federal Government enacts less than 4 per cent as many laws as the State Legislatures. Five hundred laws are written annually outside of Congress for every one written in it.

The grand total of laws and ordinances in effect in the United States exceeds 2,000,000, a figure quickened with meaning when it is noted that a policeman in New York city, to perform his duties at all adequately, needs to know at least 15,000 statutes, city, State and Federal.

Authorities estimate that there are in America nearly 100,000 persons almost ceaselessly engaged in this business of multiplying the restrictions and impositions which already lie in a preposterous snarl over the free-born citizenship. Nebraska's Legislative reference bureau figures that lawmakers' salaries and printing costs in thirty-nine States totalled nearly, $1,000,000 in 1913, when costs were low. This was merely for making and printing the laws. United States census bureau estimates that in 1915 the figure reached $12,000,000 for the same States, or nearly $717 per law. It is now nearly $1,000 per law. These costs, though mounting, are, of course, minor. The real bill is to be found in the tax bills handed along to the public to take care of additional enforcement requirements demanded by new legislation.

In the face of all this, one remembers with a sigh the simplicity of the Greeks, whose laws were plain and few, and were writ along the public highways where all might read and understand them. Or the great Hammurabi codification of Babylon, which reduced the laws to stone tablets, set up in public. If we should copy these examples, how many million stonemasons would be required, and for how many years would he absorb the entire marble output of the world?

Gulliver found in Lilliput that whoever could prove he had obeyed his country's laws for seventy-three moons was granted privileges, a cash prize, and a title. Would not America, which has more laws and more crime per capita than any nation on earth, be the gainer if it adopted this idea in a reserve sense, and handed privileges, prizes, and a title to every legislator who could prove, at the end of his term, that he had not caused a single law to be added to the statute books, but had caused the repeal of one law each year?—"Uncle Dudley," in Providence Journal.

"The Store Where Your Dollar Learns to Have More Cents."

THORNE'S
Week-End Specials

MEN'S SOLID LEATHER WORK SHOES— Pair $3.95

BOYS' SOLID LEATHER SHOES— Nailed soles to assure good wear. 1 to 5½. Reg. $5.00 $3.95

MEN'S OXFORDS— Latest style, Goodyear welt. Brown. At $4.95

MEN'S BROWN CANVAS BOOTS— Reg. $4.85 $3.25

MEN'S SCOTCH BROGUES Solid, good wear, Goodyear welt. To Clear $8.50

MEN'S DRESS SHOES— Brown; Goodyear welt. Fine quality. At, pair $5.45

MEN'S MULEHIDE SHOES— All leather $3.75

WOMEN'S PATENT ONE-STRAPS— In buckle and button. All sizes. Pair $3.95

WOMEN'S CUSHION SOLE KID OXFORDS— A comfortable shoe; good quality. Pair $3.95

ODD LINES IN WOMEN'S— Straps and Oxfords $3.95

WOMEN'S TWO-TONE ONE STRAPS— Medium heel. Pair $3.95

PATENT COLONIAL TWO-TONE— Fine Quality. Pair $4.95

SANDALS— Good Soles, from $1.15

SCUFFERS CHROME SOLE —Wears like iron. Men's $4.95 Boys' $3.95, $2.95 and $2.50

WOMEN'S ALL GREY SUEDE— One strap. To Clear $4.95

BOYS' WHITE RUNNING SHOES— No. 1 grade $1.55

—REPAIRS A SPECIALTY—

648 Yates St.

LORD CURZON OBJECT OF SOVIET HATRED

The Riga correspondent of The London Times writes:

Witnesses from Moscow testify to the intensity of the Soviet campaign against Lord Curzon, who was the most prominent object of their abuse during the demonstrations of May 12. In one procession a mannikin bearing the inscription "Curzon" was conveyed in a lorry bearing also the representations of the "Eastern Peoples," round whose necks the mannikin had placed a rope, and he was beating them with a whip.

The Soviet poet Maiakovsky addressed the procession from a balcony, explaining to the crowd what Lord Curzon, in his opinion, was. "Curzon," he said, "wore the mask of a lord, but in reality he was a wild beast." At another place a mannikin representing Lord Curzon was solemnly bayoneted through and through to the accompaniment of military music. Then it was trampled underfoot. At one place a similar mannikin was tied to improvised gallows, and at another place one was conveyed about in a cage, which contained also grotesque representations of Marshal Pilsudski and Signor Mussolini.

These demonstrations were arranged by the Communist party, the dictators of Russia, according to instructions received from the centre, which had three days for preparation between the reception of the British memorandum and its announcement in the Soviet press, May 8-11. The orders for these demonstrations were issued by the "Politbureau" itself.

It should be remembered when considering demonstrations of popular anger in Soviet Russia that no meetings can be held without distinct and definite instructions from the Government. All meetings and all newspapers are the monopoly of the Soviet Government. Therefore the Government is directly responsible for all the placards which are paraded on such occasions and all the inflammatory articles published in the press, for a detailed plan of all processions, with a list of the slogans to be used, must be seen and approved before permission is given for their public appearance. The recent congress of the Communist party officially declared that the Communist party and the Government were one and the same, and therefore the Government has the same responsibility for these manifestations as it has for the offensive notes of Weinstein.

Upside Down!
It shows no sediment! No matter how rigorously you test Convido Port it shows no flaw.

Use Convido Port
Sold at All Government Stores
This advertisement is not published or displayed by the Liquor Control Board or by the Government of British Columbia.

The Y.M.C.A.
SUMMER MEMBERSHIP
Is Proving Very Popular
There's a reason of course.
Our whole wonderful equipment is at your disposal from now to Sept. 15th, for the small fee of $5.00.
"Y" NOT JOIN

The Finest Port Wine Produced

KOPKE'S
World-Famed
"VICTORIA"
Established 1638
Entirely British Owned
On Sale at All Government Liquor Stores
C. N. Kopke & Co., Ltd. London, Paris, Oporto Etc.
This advertisement is not published or displayed by the Liquor Control Board or by the Government of British Columbia.

PYRENE FIRE EXTINGUISHERS
and Refills
The Cheapest and Best Insurance for Your Home or Boat
E. B. Marvin & Co.
510 JOHNSON STREET VICTORIA B.C.

There Is No Place Like Home
Why not make it more attractive by having those pictures and photos framed? They would make such a difference. All our work is guaranteed. Our charges reasonable.
"Only Disabled Soldiers Employed"
The Red Cross Workshop
584 Johnson Street (Just Below Gov't St.) Phone 2169

ROYAL

NOW PLAYING

Nell Shipman

—IN—

THE GRUB-STAKE

How a wonderful girl conquered the frozen North and, through sheer pluck and daring, made it yield her gold and love.

A powerful melodrama—and, oh, yes, all of the famous Nell Shipman wild animals in important roles.

COMEDY FOX NEWS FUN FROM THE PRESS

CAPITOL

TODAY

Here's a Feature You'll Really Enjoy

Peter B. Kyne's Great Story

"Brothers Under the Skin"

"The Leather Pushers"

Starring Reginald Denny

Round One—"The Wandering Two"

An Entirely New Series

Capitol Orchestra and Organ

COLUMBIA

TODAY

POLA NEGRI

in

"MAD LOVE"

The Greatest Picture of Her Career—Beautiful Scenes

Extra

Grand National Steeplechase (Start to Finish)

Also

SHERLOCK HOLMES

(Adventure Stories)

Direct from London, England

LARRY SEMON COMEDY

DOMINION

TODAY

Here's a Sure-Fire Tip

Jack Pickford

in

"Garrison's Finish"

"Garrison's Finish" is the only horse-race drama that is good enough to be classed with "The Whip."

TODAY

Your Last Opportunity

To See Francis Compton In

"The Bells"

at the

Playhouse

Matinee 2:30, Evening 8:30. Phone 3601

Next Week—"The New Boy."

TELLS ROTARIANS OF HOSPITAL NEEDS

Club Endorses Move to Establish Tubercular Clinic at Jubilee—Committee to Collect Data

The Victoria Rotary Club has placed itself definitely behind a proposal to establish a thoroughly equipped tubercular clinic at the Provincial Royal Jubilee Hospital.

At its weekly luncheon the Rev. F. A. P. Chadwick was asked, as chairman of a special committee comprising many prominent Victoria doctors, to collect as much data as possible regarding the new project and place it before the general membership as soon as possible.

The club unanimously adopted this resolution:

"That the Rotary Club of Victoria undertake the establishment of a tubercular clinic in the city of Victoria in connection with the Royal Jubilee Hospital, such clinic to include the extension of diagnostic facilities, the erection of additional accommodation and follow-up and survey work along the most modern lines."

Dr. George Hall explained some of the purposes which would be served by the proposed clinic, stating that its establishment would make it possible to properly isolate tubercular cases and provide efficient treatment under conditions such as to give the maximum prospect of recovery. He deplored the public ignorance relating to health matters, declaring that trickery, magic words, and other mediaeval methods were still employed by some people supposedly intelligent.

Dr. F. M. Bryant told of the requirements of the hospital and stated that the facilities for dealing with tubercular patients at present were entirely inadequate.

CITY AGREES TO NEW METER READING PLAN

Council Told by Engineer That Pro-Proposal of Saanich Will Redound to Benefit of Victoria

Informed by the City Engineer that the plan would work in favor of the city, the City Council yesterday afternoon agreed to the suggestion of Saanich in regard to a change in reading the meters measuring the water bought from Victoria.

The original agreement with Saanich provided for reading the meters daily and for a rate of six cents per one thousand gallons for the first one million gallons used per day, any overplus between one and two million gallons per day at the rate of five cents per one thousand gallons, and anything above the two million per day at the rate of four cents per one thousand gallons.

A short time ago, upon Saanich's request, the city agreed to allow these meters to be read weekly, and a few days ago Saanich again suggested that as a matter of convenience the rate charged should be six cents per one thousand for the first thirty million gallons used in the month and five cents for the next thirty million gallons and four cents per one thousand gallons for any excess above that. This proposal was accepted by the Council.

CATHOLIC WOMEN MEET

HALIFAX, June 15.—About 900 women, including delegates from various parts of Canada, were present last night at the opening session in the auditorium here of the National Convention of Catholic Women's League of Canada.

MRS. CROKER WINS

DUBLIN, June 15.—A verdict in favor of Mrs. Bula Croker was found by the jury in the contest over the will of the late Richard Croker this afternoon.

MEN REINSTATED; STRIKE CALLED OFF

SYDNEY, N.S., June 15.—All strikes existing or pending were declared "off" at noon today, following a conference between Mr. A. S. McNeil, general superintendent of the British Empire Steel Corporation collieries in Cape Breton, and the executive of District 26, United Mine Workers.

Reinstatement of the men whose dismissal had caused the trouble was announced at the close of the conference.

At the Playhouses

ROYAL THEATRE "The Grub-Stake," which will be the attraction for the last time today at the Royal, is Nell Shipman's latest picture of the great outdoors, the action this time transpiring in Alaska and the northern wilderness. In it are animals galore. What is the literal meaning of "grub-stake"? The dictionary gives the word as American slang, meaning "to supply a prospector with an outfit on condition of sharing his finding." There are many rich men who made fortunes by grub-staking some poor prospector, and it is a grub-stake that Faith Diggs, Nell Shipman's heroine, seeks when she is down and out in Seattle. How she gets it and what happens when she does—this is the story of Miss Shipman's "The Grub-Stake."

CAPITOL THEATRE Beauty, the celebrated witch, is not so deserted in these modern days as some people picture her. If you don't believe that, you don't know the number of poets who of late have been inditing lyrical apostrophies to Claire Windsor. The latest offering to the screen beauty was written by Albert Lewin, of the Goldwyn editorial staff, who saw Miss Windsor working in "Brothers Under the Skin," which will be seen at the Capitol Theatre for the last time today.

DOMINION THEATRE When Jesse L. Lasky loaned Charles Ogle to Jack Pickford to portray an important character in his Allied Producers and Distributors Corporation picture, "Garrison's Finish," showing at the Dominion Theatre for the last time today, he relinquished temporarily his prize veteran of the silver sheet. Mr. Ogle is one of the very first actors to abandon the stage to take up picture work. That was just sixteen years ago. Previously Mr. Ogle had made quite a mark for himself on the stage. For some prior to launching himself on the theatrical board, Mr. Ogle was a successful lawyer, but says he found legal work too burdened with dry, dull features not suited to his temperament and therefore he availed himself of the first opportunity he could get to make a bow on the professional stage. Being a natural student he was not long in mastering the technique of acting and fully twenty-five years ago he was recognized in New York as one of the best.

COLUMBIA THEATRE When Pola Negri, Polish film beauty, who is the star of the new Goldwyn picture, "Mad Love," which is the attraction at the Columbia Theatre today for the last time, made her first visit to Paris a few years after the close of the war, the first place she visited was the Cathedral of Notre Dame. She spent two hours there living over the events described in Victor Hugo's great noval. She avoided the Paris shops—how should one praise a woman who has the courage to do that on her first visit to Paris?—and frankly devoted herself to sightseeing. She spent a week in the Louvre and several days in the Luxembourg, the Petit Palais, the Pantheon, the Hotel des Invalides and the other historic spots of Paris. Next she went to Versailles to explore the palace which had become so familiar to her while acting in "Passion."

PLAYHOUSE THEATRE Tonight's performance and this afternoon's matinee will be the last chance of seeing that immortal and classic melodrama, "The Bells," at the Playhouse. The Compton Comedy Company has scored a great success this week in presenting this famous bill, and their departure from the modern comedies which they have hitherto presented has provided an interesting and welcome change. "The Bells," made famous by the late Sir Henry Irving and played by him at intervals almost till his last days, has never failed to attract audiences wherever it has been presented, and from the opening of the play until the final curtain one's interest is kept up to a lively pitch. The unfortunate Mathias, which was the part created by Irving, is played at the Playhouse by Mr. Francis Compton, and he manages to invest it with all the horror of a man haunted by the memory of his early crime. In the courtroom scene, where Mathias dreams that he is being tried for his life, Mr. Compton gives a particularly realistic reading and manages to hold the audience breathless as he re-enacts the murder of the Polish Jew. The scenic effects are made a special feature this week, and the costumes of the country and the period are faithfully presented. "The Bells" is preceded by that inimitable one-act play, "The Boatswain's Mate," by W. W. Jacobs, in which Mr. Compton, Miss Agnes Burton and Mr. George Durham manage to evoke hearty merriment. Altogether a fine evening's entertainment and on no account to be missed.

NOTED ENGLISH STAR IN MEREDITH'S STORY AT CAPITOL MONDAY

One of the greatest stories of the last generation, "Diana of the Crossways," by George Meredith, has just been filmed by Ideal Films, Ltd., and will be seen at the Capitol Theatre next week.

Centreing round the great Irish wit and beauty, Diana Merlon, the story is just as applicable today as at the time when it was written. It deals, in fact, with the actualities of life and character, limned by the hand of a master.

In Diana, Miss Fay Compton has found her greatest screen opportunity, and her acting will compare favorably with the finest that has come to us from America or elsewhere.

The picture was produced by Mr. Denison Clift, who was responsible for the film version of "A Woman of No Importance," "Sonia," and other well-known films. In the production he has had the valuable assistance of the great novelist's son, William Meredith.

BEHIND WHEAT POOL

MELBOURNE, June 15.—It is understood that the Commonwealth Government has agreed to guarantee the voluntary wheat pool next season in the same manner as last session when three shillings a bushel were advanced to the farmers at the railway sidings.

AMUSEMENTS

The Screen

Capitol—"Brothers Under the Skin," starring Helene Chadwick and Pat O'Malley.

Columbia—Pola Negri in "Mad Love."

Dominion—Jack Pickford in "Garrison's Finish."

Royal—Nell Shipman in "The Grub Stake."

The Stage

Playhouse—"The Bells."

FUNNIEST OF CINEMAS FROM ENGLAND COMES TO ROYAL NEXT WEEK

"A Sister to Assist 'Er," which comes to the Royal Victoria next week, is one of the funniest cinemas that ever came from the Old Country. From the opening scene of that uproarious character, Mrs. May, through adventures on well-known English streets, in pubs and out, with those other famous cockney characters, Jim 'Arris, Daisy and Alf, the audience will be transported with joy. Alf, the 'ero of Jutland, bosom pal of Admiral Jellicoe, is one mighty queer bloke. Some say the only schooner he ever came near was a schooner of beer, but nevertheless, be that as it may, he is one of the cheerliest, strangest, rummiest coves that ever sauntered out of a pub, and has done his share in shedding joy all over England in the famous English comedy, "A Sister to Assist 'Er." The other characters are also blue-blooded aristocrats, being well brought up, some of them brought up as often as twice a week, but nevertheless, they find time to get more joy and cheer out of life than any titled lady or gentleman in the kingdom.

When this famous English attraction plays at the Royal next week, patrons are advised to come early to be sure of obtaining seats.

THEIR FIRST "MOVIES"

The St. Kildans endured their first cinema show for ten minutes, then rose in a body and rushed from the tiny schoolroom, leaving the operator turning his handle and vainly shouting to them to wait for the comedy (says the special correspondent of The Daily Express at Loch Boisdale).

It was not easy to persuade them to go to the show. Word passed round that Sassenachs with queer machines meant no good. Old Mairiarad M'Dhomdnuill (Margaret Macdonald) sat at her hut door brandishing a thick stick at the young folk who timidly made their way down the steep street to the school, darting into cottages as film camera men tried to make them targets. All the old people refused to come, but the children and young women of St. Kilda were sufficient to fill the schoolroom, which is 16 feet by 12 feet.

They yelled in Gaelic as they clambered over the two narrow forms. Four boys held tweed rugs over the windows to block out the light. A dozen dogs added to the babel. Boys perched on the shoulders of others hid the teacher's pictures of a lion, a tiger, a horse and five Cameron Highlanders.

The first film was of the cup final. It made the youngest shriek with laughter, but left the others cold. The next was Sauchiehall Street, Glasgow. It roused no enthusiasm, but only bewildered. The audience chattered like a school of seabirds.

Then came the first interruption. Neil M'Kinnon, bearded and seventy, opened the door, dimming the picture, and thundered the Gaelic name "Ian." A boy opposite replied. A torrent of words poured between them. Both went out with angry, anxious faces.

The babel died down, and Mr. Cameron, the missionary, explained that Mr. M'Kinnon's sheep had wandered too near the cliff brink and that the boy must climb the mountain to save them.

Then the end came. The children began to scream at a picture of a railway engine. Panic broke out. All rushed through the doors to the hillside.

The show was over. Films of Charlie Chaplin and of cowboys were not taken from their tins.—Glasgow Herald.

LOCAL GOODS NEED MORE ADVERTISING

Industrial Group Working to Increase Sale in Victoria of Products of City's Industries

More aggressive advertising in home newspapers was advocated by speakers at yesterday's luncheon of the Chamber of Commerce Industrial Group as a means of stimulating local demand for goods manufactured in Victoria.

The Group, which is headed by Mr. M. P. Blair, decided to appoint a committee to confer with Victoria manufacturers to enlist their support of a movement to increase popularity and consumption of locally-made goods, and a "Made-In-Victoria" Week may be held in the near future for the purpose of exhibiting the products of Victoria industry to the public.

A special committee will also make a thorough investigation of the "missing link" between Victoria manufacturers and Victoria consumers in order to pave the way for a greater volume of local sales. This committee will be composed of Messrs. J. A. Griffiths, A. S. Denny, Howard S. Stevenson, J. B. Clearihue and Herbert J. Pendray.

Compilation of a handy list of local manufacturers for the convenience of Victoria housewives and consumers will also be undertaken at the suggestion of Mr. J. W. Hudson.

APPEAL IS ALLOWED

OTTAWA, June 15.—The Supreme Court of Canada rendered judgment today in a case involving the tax on exported liquor imposed by the province of New Brunswick. This was the appeal of the Sicily Export Company vs. Provincial Secretary Hetherington, the appeal being allowed with costs throughout and warranted proceedings thereupon quashed.

THE FAMOUS ENGLISH COMEDY SUCCESS

"A SISTER TO ASSIST'ER"

"Will I 'ave Tea? Indeed No! It's Terrible 'armful to My Cistern—

"Gin? Oh, Yes, I Drinks Gin — It's Common, But so 'olesome—"

MUSIC HALLS

of London for Eleven Years Have Rocked with Glee at Mrs. May and Daisy—Now in Motion Pictures, They Will Soon Be the Delight of all Canada—A Cinema Full of Uproarious Cockney Humor—Common But 'Olesome.

ROYAL VICTORIA THEATRE NEXT WEEK

HEAVY DEMAND FOR PUBLICITY CARDS

Over 70,000 Have Been Distributed Since First of Week—Public Aids in Campaign

Over 70,000 of the publicity cards boosting Vancouver Island had been destributed up to 6 o'clock Thursday through the agency of the Publicity Bureau and other places in the city where they are available free of charge. This means that the daily average of cards being disposed of to residents of Victoria for the five days of this week was 14,000. The cards are of a very attractive design, and are being much sought after.

This form of advertising the city has met with the support of Victorians, who are lending their wholehearted co-operation and support to make this campaign a big success. The purpose of this publicity is to acquaint people the world over what Vancouver Island possesses in the way of scenery and opportunities, and invite them to come here, not only to spend a few weeks in the Spring or Summer, but to permanently make their residence in this comunmity.

The Publicity Bureau has already received messages from out of town people, who have been generous in their congratulation and approval of this novel means of demonstrating the advantages that Victoria offers to prospective settlers.

The Bureau hopes to have circulated in the city over 100,000 of these cards by tonight, and if the heavy demand for them continues as it has done thus far this week, the chances are that the objective will be easily attained.

Everyone in the city can assist in this booster drive. Business firms are sending out these cards in their business communications, while organizations have also caught the idea, and are using their best efforts to make it as effective as possible.

CITY GRANTS USE OF BEAVER LAKE GROUND

Saanich's Application to Hold Picnic in Park Agreed To—Civic Employees Also to Gather There

Permission was granted by the city Thursday for the holding of the Saanich Day basket picnic at Beaver Lake, which is part of the Elk Lake Park, on July 2. Reeve George Watson made his appearance yesterday afternoon to make the request, and happened upon a meeting of the Court of Revision, which included a majority of the members of what is known as the Elk Lake committee, which agreed to the Saanich gathering.

It is proposed to hold the big gathering in the section of the park at the southern end of Beaver Lake. The sports, Reeve Watson told The Colonist Thursday afternoon, will probably take place in the field just off the East Saanich Road. The wooded area immediately adjoining this land is ideal for picknicking. The city has cut out underbrush and built trails through it. While it is planned to hold the swimming races in the lake itself, water will be run into at least one of the filter beds, in all probability, giving an opportunity to small children to play about in shallow water.

"I am glad to hear of the Saanich gathering in the park," said Mayor Hayward. "Such affairs will make the public acquainted with the charms of the city's property at Elk and Beaver Lakes."

The annual picnic of the civic employees is to be held at Beaver Lake this year on July 21.

No remedy can cure all ailments of the human body, but an immense number of people suffer from aches, pains and disease symptoms when their real trouble is lack of iron in the blood. It is the iron in your blood that enables you to get the nourishment out of your food. Without iron your food merely passes through you without doing you any good, you don't get the strength out of it. There is one universally known tonic that has helped thousands because it contains iron like the iron in fresh vegetables and like the iron in your blood.

NUXATED IRON

is an eminent physician's best blood prescription, standardized. It is recommended for all anaemic and run-down conditions. It has helped thousands of others. It should help you. Ask for it at any drug store.

THE GORGE

The Place to Spend a Pleasant Day

The Radio Boys' 1923 **"FANCIES"**

—IN—

Their Mirth and Melody and Musical Farce SOME SPEED

Nightly, 8:30 o'Clock
Afternoon, 3 o'Clock
Concert Sunday Evening

CLUBS MAY HAVE TO HAVE CITY LICENCE

Council Discusses Fee and Solicitor Will Report—Propose Levy on Liquor Stores

The City Solicitor will look into the possibility of imposing licence fees upon clubs and the Provincial government liquor stores in the city. The City Council authorized him to do so yesterday afternoon.

The question of licensing clubs came up when a letter was read from Mr. H. S. Pringle, the City Solicitor, accompanying a copy of a query which he had received from a Vancouver law firm in regard to what Victoria was doing as to the regulation of clubs.

It appeared to be the general opinion that clubs serving beer and liquor should be made to contribute to the city's coffers, while Aldermen Leeming claimed it was ridiculous to think of the Pacific and Union Clubs not having to pay a licence fee.

The question of what constituted a club was discussed, and Mr. Pringle admitted that a weakness in the existing statute was that while permission was given to licence clubs, the word "club" was not defined. Alderman Todd was inclined to believe that a special by-law, in which the word could be defined, would be necessary.

To Investigate

Mr. Pringle will look into the question of defining what a club is and whether a special by-law would be required.

Alderman Todd raised the point concerning the liquor stores. He thought that some revenue should be derived from them. Others agreed with him, and the solicitor was asked to look into the powers which the city had in this regard.

The council, sitting in committee, completed its initial consideration of the scale of licence fees submitted by the Chamber of Commerce. The solicitor is to report on a number of matters in connection with the scale.

Doctors and chiropractors will continue to pay $50 per year. Dentists will pay the same.

When the question of the fee for newspaper publishers was up, the chairman, Alderman Sangster, asked, "Are you thinking of starting a paper, Alderman Woodward?"

"You bet," the labor representative smiled.

"We want to give you a chance," explained the chairman.

B. C. Electric to Pay More

The B. C. Electric Railway Company, which paid $200 last year, will have to contribute $500 this year. Aldermen Ker and Woodward led a move to make the increase. A 4-4 deadlock resulted when an effort was made to fix the amount at $500. Alderman Sargent explained that that figure was a compromise, and the chairman put the question again and switched his vote in favor of the $500, which carried.

The licences of hired vehicles was placed at $20. Drivers of for-hire vehicles, etc., must pay $2.50.

White and Asiatic peddlers must contribute $60, and agents for outside supply houses $100.

The solicitor will look into the possibility of securing a higher fee in cases where a store is divided by a partition which permits of two classes of business being carried on, as in the case of some of the Chinese stores, where one-half of the store is open on Sundays and in the evenings.

Archeological Find Made In Palestine

LONDON, June 15.—The mission excavating for the University of Pennsylvania at Beisan, Palestine, the Bethshean of the Old Testament, has unearthed, according to a Times dispatch from Jerusalem, substantial Egyptian buildings with evidence of five centuries occupation, and two large clear monumental inscriptions of Seti I and Rameses II, respectively.

The inscriptions indicate military dispositions of known divisions of Egyptian troops and give references to neighboring cities on both sides of the Jordan.

Seti I was king of Egypt of the nineteenth dynasty, about 1366 B. C. He was the father of Rameses II.

NANAIMO STAGE

We Are Operating Two Large Busses Between

VICTORIA AND NANAIMO

Leave Victoria 8:45 a.m. and 4:00 p.m.

Standard Time

Leave Nanaimo 8:45 a.m. and 2:00 p.m.

Standard Time

Special Trip to Alberni and Return, $11.00

C. & C. Taxi Office

Phones 693 and 185

OFFICERS ELECTED IN BIBLE SOCIETY

Compliment Paid Mr. Arthur Lee for His Long Services With the Organization

A meeting of the Victoria auxiliary of the Canadian branch of the British and Foreign Bible Society was held in the Y. M. C. A. rooms yesterday afternoon. The election of officers for the year of 1923 resulted in Bishop Schofield being unanimously elected president; Rev. Joseph McCoy, D.D., first vice-president; the clergy of the city, vice-presidents; Mr. Humphries, secretary, and Mr. J. M. Graham, treasurer. Mr. Arthur Lee, who has been a valued member of the society for over thirty years, was honored for his excellent services by being elected honorary president, and a resolution passed that an application for a position of life governor be made on his behalf to the head offices at Toronto.

The chairman, Bishop Schofield, introduced Dr. W. B. Cooper, who addressed the gathering. The speaker expressed his pleasure at being present and referred to a visit during which he had acted in like capacity twelve or thirteen years ago. The speaker went on to say that the Victoria branch of the Canadian Bible Society was the first in British Columbia, having kept up the standrad set by its organizers so many years ago. The chairman thanked Dr. Cooper at the conclusion of his address, expressing the hope that he would revisit this city at an early date.

TESTED COWS SHOW BIG MILK GAINS

Prof. Thornbury Completes Investigations for Provincial Government—Announces Result

Milk and butterfat production standards of British Columbia cows are rapidly rising, according to Prof. G. H. Thornbury, chief of the cow testing department of the Provincial Government, who announced the result of his tests yesterday.

Prof. Thornbury points out that the average herd of ten cows in British Columbia today is yielding as much milk and fat as twelve cows were eight years ago, when cow testing was first inaugurated in the Province. He stressed the value of membership in cow testing associations.

"The average dairy farmer with the average cow of the Province requires nearly twice as many cows to produce a stated amount of butter in a given time as the dairyman who is a member of a local cow-testing association," stated Prof. Thornbury.

"Records of production of about 2,000 cows are being kept annually in the five associations now in operation. These are situated at Chilliwack, Comox, Langley-Surrey, Kelowna-Vernon and Richmond-Ladner."

NAMED GRAND MASTER

WINNIPEG, June 15.—Mr. William J. Major, of Winnipeg, was elected Grand Master of the Grand Lodge of the Manitoba Masons at the closing session of the annual communication here yesterday. Mr. J. S. Macewing, of Treherne, Man., was elected Deputy Grand Master; Mr. J. A. Ovas, Winnipeg, secretary; and Mr. J. Miller, Winnipeg, treasurer.

For best results use

EGG-O
Baking Powder

A trial will convince

ORDER FROM YOUR NEIGHBORHOOD GROCER

MR. BOWSER GOING ON SPEAKING TOUR

LEAVES ON MONDAY FOR TWO WEEKS' TRIP

Accompanied by Conservative Members, He Will Visit Southern Interior Points

Mr. W. J. Bowser, K. C., leader of the Opposition in the Provincial House, accompanied by a party of Conservative members of the legislature, will leave on Monday for a two weeks' speaking tour of the Interior. The itinerary of the trip was announced yesterday by Mr. Bowser.

Those in the party will include Messrs. J. W. Jones, member for South Okanagan; W. A. Mackenzie, member for the Similkameen; W. K. Esling, member for Rossland; J. H. Schofield, member for Trail; Colonel Fred Lister, member for Kaslo, and N. A. Wallinger, member for Cranbrook.

The party will leave Vancouver by train Monday morning for Penticton, arriving there on Wednesday. They will proceed from Penticton to Greenwood by motor and a smoker is being arranged at the latter town for the evening. There will be a meeting at Grand Forks on the night of Thursday, June 21, and on the following day the party will drive to Rossland, where they have been asked to attend a ball in connection with the opening of the Knights of Pythias Hall.

To Speak in Smelter Town

On Wednesday, June 23, Mr. Bowser will be at Trail, where he will address a Board of Trade luncheon and a public meeting that evening. On Saturday he will go on to Nelson, where a smoker is being held in his honor. A public meeting at Creston will follow on Tuesday, June 26, and there will be another next day at Cranbrook. Fort Steel and Kimberley will be visited the following day, but no meetings are scheduled for those points.

The night of June 29 will be spent at Windermere, and on June 30 the motor route will be taken to Kootenay Crossing, where the big celebration is being held for the opening of the Banff-Windermere scenic highway.

On Sunday, July 1, the party will be in Golden and on the following day they will drive back to Invermere for a public meeting that evening. Cranbrook and Fernie will be visited on the next two days, and the return to the Coast will be made by way of Spokane.

STAMBOULISKY SHOT WHEN EFFORT MADE TO EFFECT RESCUE

(Continued from Page 1)

death of former Premier Stamboulisky of Bulgaria caused deep regret in diplomatic and official circles in London where he was regarded as a sincere friend of the Entente. Marquis Curzon and other British leaders came into contact with him at the Genoa, Hague and Lausanne conferences and were impressed by his desire to retain the friendship of the Allies, carry out the terms of the peace treaties and restore tranquility to the Balkans.

As a reward for Bulgaria's exemplary conduct since the war under his leadership, the Allies recently reduced the Bulgarian war indemnity from $450,000,000 to $100,000,000 and during the next ten years the country will be required to pay only $17,000,000.

Stamboulisky was regarded by foreign officials as singularly successful in handling the difficult situation in which Bulgaria was placed by the war, but he was adversely criticised for introducing utopian and revolutionary schemes of government and for his unrelenting attitude toward his adversaries. Unlike Mussolini, whom he greatly admired, Stamboulisky failed to realize the need for compromising with those who opposed him.

A Dictator

Nothing, perhaps, did more to alienate foreign and domestic sympathy and support from him than his summary trial and imprisonment of members of the Radoslavoff, Gnachoff, and Malinoff cabinets, all of whom at one time were associates and who represented the brains of Bulgaria.

At his instance these men were sentenced to long terms of imprisonment and ordered to pay to the Bulgarian people the entire cost of the war, which was something like one billion dollars.

What effect the late leader's death will have on the present disturbed situation in Bulgaria Allied diplomats tonight were disinclined to say, but they were unanimous in the belief that it would lead to a long period of unsettlement and perhaps bloodshed.

Born of humble parents, Stamboulisky, who was forty-four years old, was entirely self-educated. An idea of his thirst for knowledge may be gained from the fact that he married his school teacher, to whom he attributed much of his success. He was as rugged physically as he was mentally and usually overawed those who came into his presence by the very bigness of his frame.

He had all the elements which in the popular mind go to make up the dictator. He stood more than six feet in height, his enormous head was covered with a wealth of black, curly hair, his small eyes looked sharply out over an upturned, Kaiser-like mustache and his tremendous jaw hinted of his unbounded energy. With this formidable physique went a thundering voice.

Before the war Stamboulisky engaged in journalism, but later turned his attention to politics, in which he soon rose to the leadership of the peasants, who trusted him implicitly.

When King Ferdinand threw Bulgaria's fortunes into the war on the side of Germany, Stamboulisky created a sensation by telling the King he would pay dearly for his folly.

"If you plunge this country and its peace-loving people into war, Sir," he said, "you will pay for it with your head and your throne. The blood of the people will be on your hands and the judgment of God upon your soul. I warn you now of your folly."

The king stood aghast, speechless and pale. Then, regaining his composure, he replied curtly:

"Well, others may lose their heads too," and forthwith had Stamboulisky thrown into jail where he remained throughout the war.

During his incarceration, he wrote a number of books on Socialism and other subjects. When Ferdinand was dethroned in October, 1917, Stamboulisky was liberated and called upon to save the shattered fragments of his country. He formed a cabinet and held the office of Premier continuously from that time until his sudden fall from power a few days ago.

Methodist Approval Of Presbyterians' Action Is Voiced

WINNIPEG, June 15.—Deep satisfaction with the action of the Presbyterian General Assembly on church union was expressed today by Rev. Dr. Chown, General Superintendent of the Methodist Church in Canada, while addressing a meeting of the Manitoba Methodist conference.

He reviewed the history of church union and forecast great development for the united church.

A deficit of $100,000 for the present year for the Missionary Fund for Canada was forecast by Dr. James Endicott, General Superintendent of Missions.

The situation was serious, he said, and a solution must be found.

WORLD'S LONGEST TUNNEL

One of the greatest tunnels in the world is nearing completion. The new Simplon tunnel will shortly be ready for traffic, and its transformation from a mere gallery into an international high road, which was first started in December, 1912, will greatly stimulate business conducted between channel ports and those of the Mediterranean. Tremendous difficulties have been encountered and overcome in making the tunnel. Hot springs had to be drained away, and at one spot, about two and a half miles from the Italian opening, the rock pressure was so great that eighteen months were spent in boring fifty yards at a cost of $300,000.

The whole tunnel is twelve and a quarter miles long, of which five and a half miles are on Swiss territory. Electric traction will be used, so that this will be the cleanest tunnel in Europe. The longest tunnel in England is the Severn tunnel. Its length is four and a half miles, and it was built in 1873-1886, and, during the recent railway strike, was in some danger of being flooded and irreveocably ruined.—Yorkshire Post.

Printing, Lithographing
Bookbinding

We are equipped to handle your requirements from the smallest order to the largest catalogue and book work. Our reputation stands behind all our work and is second to none.

Loose leaf supplies carried in stock.

THE COLONIST
Commercial Department
Phone 197 Broad Street

AMERICAN MEDICAL MEN GATHER HERE

PACIFIC COAST SURGEONS MEET ON SEPTEMBER 14 AND 15

Jubilee Hospital Board Receives $1,000 Cheque for New Building Annual Meeting on June 29

The Pacific Coast Section of the American College of Surgeons will hold its annual sessions this year in Victoria on Friday and Saturday, September 14 and 15, the Board of the Royal Jubilee Hospital was informed last night at its regular monthly meeting, which was presided over by Mr. Charles Williams, the vice-president, in the unavoidable absence of President George McGregor.

Victoria has been signally honored by the American surgeons in their decision to meet in this city, and the community will have as its guests representatives of the medical profession from Seattle, Tacoma, Spokane, Portland, San Francisco, Los Angeles and other important centres on the Coast, in addition to several noted medical authorities from Chicago and other Eastern points.

The visiting surgeons will conduct clinical mornings at the Jubilee Hospital during the convention here. Arrangements will be later made for providing entertainment for the visitors.

The Hospital Board last night received a cheque of $1,000 from a person who desires to have his name withheld. The donation, which was thankfully accepted by the Board, was earmarked to be used for the new hospital building.

Reference was made by the directors to the very satisfactory graduation exercises, which were held on June 1, when fifteen of the nurses who trained at the Jubilee were granted diplomas.

A letter was read from Mr. R. R. F. Sewell, municipal clerk of Saanich, stating that Mr. George McGregor had been reappointed by the Saanich Council to represent the municipality on the Hospital Board.

The cost per capita for May was $2.96 per diem, the treasurer reported.

The annual meeting of the Board will be held in the Chamber of Commerce, Arcade Building, on Friday, June 29, at 3:30 p.m. A special Board meeting will be held on Wednesday, June 27, at 8 p.m., at the Jubilee Hospital, when the directors will receive the annual report and consider other matters.

The following directors were present at last night's meeting: Mrs. C. W. Rhodes, and Messrs. Charles Williams, James Forman, L. U. Conyers, John Wallace, S. J. Drake, Charles Banfield, James Parfitt, Christian Sivertz and George Brown.

HUNGARY'S FAILURE TO SECURE RELIEF

Count Bethlen, Prime Minister of Hungary, and his Minister of Finance, M. de Kallay, have recently completed a tour of the Allied capitals, seeking modification of the financial stipulations of the Treaty of Trianon. At London and at Rome they met with encouraging responses; at Paris the atmosphere was colder. What Hungary wanted, in brief, was a lifting of the reparations mortgage on all its revenues, so as to be able to make an international loan, a favor recently granted to Austria. Count Bethlen's plan was to raise, first, a small temporary loan with which to balance the current budget, and then a larger one to restore his country's finances generally.

The British policy in regard to Hungary, as in regard to Germany, is to be lenient in reparations, so that normal business relations may result. Then, and only then, the Britons believe, reparations can be paid. In France, as usual, military and political considerations outweigh the economic. There everything revolves on the axis of relations with Germany. To keep her old foe in check, France needs the concourse of the Little Entente, particularly Czecho-Slovakia. It must consult those states before aiding Hungary to recover, and, unfortunately, the relations between them and the Magyars are not such as to permit a moratorium on reparations. The Little Ententists believe that Hungary has not yet renounced the idea of a "revanche," and, just as two years ago they prevented a restoration of the Hapsburg monarchy, they now block Count Bethlen's plan to raise an international loan.

In Italy the situation is the reverse of the French. There the strength of the Little Entente, backing Jugo-slavia, Italy's rival across the Adriatic, is regarded with dislike, and is therefore taken as a reason for aiding Hungary to recover. Some of the extreme nationalist Hungarians have tried to organize a Fascist movement along the Italian lines for the express purpose of co-operating with Signor Mussolini. At Rome, Count Bethlen was cordially received, and in the Reparations Commission the Italian delegate voted with the British in Hungary's favor.

Though France cast the deciding vote against lifting the lien on Hungary's resources, it has no fundamental objection to seeing that country recover. In particular would the French like to separate Hungary's policies from those of Germany. But at the present time it is opposed to setting more examples of revising the sacred treaties. The fiasco of the Sevres Treaty was bad enough. The leniency accorded to Austria it holds not to be a binding precedent, because a collapsing Austria might at any time join Germany. Most of all, France must consider the wishes of those who are already its friends. One of Marshal Foch's errands at Prague was to deliver a formal invitation from President Millerand to President Masaryk to visit Paris, an invitation that was accepted. France has for some time been working toward a more formal agreement with Czecho-Slovakia as regards support of the Paris treaties and better relations between that country and Poland. The recent tour of Marshal Foch to both Warsaw and Prague was a step in that direction. Against Germany, France wishes to be able to rely on both those new republics, and until the German reparations issue has been settled, Hungary will have to wait.—Christian Science Monitor.

URGE TWO-CENT POSTAGE

WINNIPEG, June 15.—On the ground that it would be in the general interest, the Dominion Railway Mail Clerks' Federation, in session here, urged the Federal Government to return to the two-cent postage rate, in a resolution adopted today.

Price of Strawberries

An Editorial in Vancouver Farm and Home

It is quite customary for agriculturists to be imposed upon by nearly every other branch of the social and economic structure, but it is very unusual for them to tamely accept such imposition and thereby encourage it for the future.

It would appear, in view of the marketing agreement recently made by the Island berry growers under the able guidance of tried and tested leaders, that the total immutable market value of cane sugar, plus strawberries in equal parts, is seventeen cents per pound. Of this total valuation, the sugar refineries would, in future, take what they desired and the balance, if any, would be available to the producers of the berries if the above theory were acceptable. In the present instance the refineries only desire ten of the seventeen cents, but next year they might require more or less, depending upon circumstances.

As inferred by Mr. J. A. Grant, British Columbia's market commissioner at Calgary, it is fortunate that the sugar men are willing to leave seven cents to the grower, for, in view of the apparent immutability to which reference is made above, they might just as easily have desired twelve cents, which would only have left the grower five.

When sugar increased in price the public expected to pay more for its jam and to carry out the season's household preserving at a proportionate cost. There was no necessity for allowing anybody to gouge anybody else. Above all, it was folly to encourage the profiteer or submit to the tender mercies of a manipulated market. There is no law upon the statutes of the province compelling berry growers to suffer the consequences of sugar profiteering.

Ten cents could easily have been obtained for straws by berry growers this year if they had acted as a unit and the public would have paid it as it had expected to do. As things stand, nobody pays or loses but the berry grower involved; he has not only done himself an injustice, but he has injured his neighbor as well.

Undoubtedly the old line mercantile fruit agencies are determined to destroy co-operative marketing of berries in this province; they won the first round when the Island growers refused to act with their fellow-growers; they won the second round when Island growers agreed to accept a price per pound no more then enough, if enough, to cover the bare cost of production.

The established channels of business houses which have formerly held control of the berry growers' markets through which they have always gained, whether the grower has gained or lost, thoroughly realize that one big co-operative provincial-wide berry growers' union would end their control; they will exert every influence and every wily means to keep the growers apart. The great pity is that a handful of dupes should be assisting in their own destruction.

The middleman must not be allowed to win the third round, which will occur when raspberries enter the market.

MOTOR CARS OPEN ROUTE TO BAGHDAD

According to the Beirut correspondent of The London Times, the long-cherished idea of a quick land route from the Mediterranean to Baghdad and India had been brought within the region of practical experience as a result of trial trips made across the Syrian desert by motor cars.

Mr. Norman D. Nairn, a former New Zealand officer, took a prominent part in these trials. He completed the second one a fortnight ago, and, after arriving back at Beirut, traveled direct to England for his forthcoming marriage. Mr. Nairn was in London yesterday, and in conversation said that it was proposed to inaugurate a mail and passenger service over the desert route in the early Autumn.

Travelers to Baghdad at present have to proceed from Port Said by way of Suez, Bombay and Basra, and the journey occupies sixteen or seventeen days. The new service will bring Baghdad within sixty hours' land journey of the Mediterranean, and would reduce the time of transit for mails between London and Baghdad to eight days. Irak in the past, in the matter of communications, has looked to the East. The successful development of the scheme contemplated by Mr. Nairn would bring about a remarkable change, as the country would turn its face to the West.

The idea of a quick land route was conceived by Mr. Palmer, the British consul at Damascus. His opinion that the journey over the desert to Ramadie could be made safely and expeditiously by motor car was supported by Major McCullum, the British liaison officer with the Haut Commission at Beirut. The two men discussed the project with the Nairn Transport Company, which for four years has carried the mails between Haifa and Beirut by a service which enables the express overland mail from Egypt to be delivered in twenty-four hours. Plans were worked out, the co-operation of Sheik Haji, Muhammad Don Bassam, who knows Arabia from end to end, was secured, and the first reconnaissance was made in April. The cars used were six-cylinder seven-seater Buicks.

Fear Influence of Jazz, Dancing and Movies On Children

LONDON, June 15.—When the Romford Board of Guardians met to discuss the court's refusal last week to sanction the application of four children to go to Canada, the chairman warmly denied that the board was anxious to get rid of the children.

He said the board had taken the best advice before applying, and had concluded that it was important to send the youngsters away while young; than they would get acclimatized and would escape the influence of jazz, dancing and the movie shows.

The clerk was instructed to renew the application, and if not successful, to take the matter up with the Minister of Health.

CRUSHING AND GRINDING

The apparently simple problem of breaking material into small pieces is by no means easy, particularly if it is desired to reduce the whole of the material to a very fine state of subdivision. In a number of grinding plants laid down by a British firm in various countries, the grinding is effected in a rotating mill. The dimensions of the tube are adapted to the work required, and the tube is lined with quarzite or special steel plates and partly filled with flint pebbles or steel balls. A mill of this type is applicable to wet or dry grinding and can be arranged to deal with pieces as large as 7-inch cubes. Any desired fineness of product can be obtained, and there are no high-speed parts to cause breakdown. A jaw-type crusher built from heavy steel castings is supplied for crushing ores.

OIL TANKS ABLAZE

PITTSBURGH, June 15.—Fire in the storage yards of the Atlantic Refining Company here, which started this afternoon when lightning struck a tank containing 15,000 barrels of refined oil was spreading tonight. A general alarm brought fire companies from all parts of the city. It was said at the yards that other tanks, containing approximately 100,000 barrels of oil, were in danger.

Yates St. GORDONS Yates St.

PROGRESS SALE

Today—Last Day of the Sale

Big Specials for Today's Selling—Be an Early Buyer—Snappy Reductions to Finish the Sale—Thank You

Ready-to-Wear Value Giving

Over 200 Smart Summer Garments Will Be Featured the Last Day of This Great Progress Sale.

SUITS

Sport Models, in homespun. Regular values to $18.00. On sale at ... $12.00

Jersey Suits for "Stouts"—Extra fine quality jersey, with 3-button coat, in navy, purple, black and heather mixtures; 40 to 44. Regular value $22. On sale ... $17.50

High Class Navy Suits—18 only, box coat styles. Regular value to $40.00. Sale ... $24.50

4 Only—Two 16, one 18, one 36. Regular value to $59.50. Sale ... $39.50

15 Only, elegant tailored models. Sizes 38 to 50½. Regular to $52.50. One sale ... $35.00

SPORT SUITS

Sport Suits—A lovely collection of checked homespun and velours in orchid, blues, tans and mixtures. Regular values to $29.50. On sale ... $21.00

POLO COATS

Light and dark shades. Regular $19.50 value. Sale ... $12.50

DRESSES

Guaranteed Taffeta Models—Navy, brown and black. Regular value to $37.50. Sale ... $17.00

Crepe Knit Dresses—Dainty, cool and dressy are these attractive styles, just arrived; assorted shades and combination of colors to please everyone. Very specially priced at $22.50, $25.00 and ... $35.00

Homespun Dresses—Plain shades of rose, blue and green. Regular $10.00 value. On sale at ... $6.95

Plain shades of orchid, green, blue and sand; suitably embroidered in contrasting colors. Regular values to $15.00. Sale ... $9.95

Plaided Homespun Utility Coats—Assorted styles and shades; well tailored and absolutely the last word in correctness; sizes 18 to 44; 45 inches long. On sale today for the first time. Regular values to $22.50 ... $15.00

SKIRT SPECIALS

Sport Skirts. Regular $6.95. Sale ... $3.95

Sport Skirts. Regular $8.50. Sale ... $5.75

Sport Skirts. Regular $9.50. Sale ... $6.95

Extra Specials

Corset Sale

SMALL SIZES ONLY HALF PRICE

Sizes 21 to 23 in the lot. Goddess and D & A styles, in white and pink; front and back-lace styles with suspenders.

A Clean-Up of Neckwear

Values to $1.75, for ... 25c

Organdie and linen collars and sets, in white and colors. See Bargain Table for these.

Sale of Ladies' Vests

Formerly $1.00. Wonderful, at ... 25c

White and pink, mostly sizes for misses and smaller women; opera top style in fine elastic knit weave.

Beacon Blankets Half Price

10 Only, Beacon Crib Blankets, pink and white, blue and white; "Binna Silk." Size 30 x 40. Regular $4.25. Progress Price, each ... $2.13

Silk Specials

36-Inch Silk Crepe Knit, popular colors. Regular $3.95. Yard ... $2.95

30-Inch Spun Silk, heavy quality; white cream. Yard ... $1.39

36-Inch Navy Taffeta. Regular $2.50. Yard ... $1.59

38-Inch Paisley Crepes, in all the wanted shades. Yard ... 89c

36-Inch Swiss Embroidered Voiles, in beautiful colorings. Regular $2.25. Yard ... $1.59

32-Inch All-Wool Ratine, in plain colors. Special, yard ... 98c

Exceptional Bargains From the Staple Section

38-Inch Novelty Voile, for ladies' and misses' dresses; quantity limited. Regular to 40c. Progress Price, yard ... 19c

30-Inch Serpentine Crepe, a choice selection of floral designs. Regular 59c. Progress Price, yard ... 39c

38-Inch Fancy Voiles, a good range of patterns. Regular 49c. Progress Price, yard ... 39c

54-Inch Bleached Damask, good hard wearing quality for kitchen use. Progress Price, yard ... 75c

17-Inch Russian Crash, for roller towels. Regular 30c. Progress Price, yard ... 23c

17-Inch Crash Roller Towelling; extra value. A limited quantity. Progress Price, yard ... 15c

36-Inch Snow White Bridal Cloth, very good buy. Regular 30c. Progress Price, yard ... 19c

36-Inch Cambric, for general use. Regular 30c. Progress Price, yard ... 19c

150 Feather Pillows, size 17 x 25. Progress Price, each ... 79c

20 Only Single Wool Blankets, whipped both ends. Size 64 x 84. Progress Price, each ... $2.88

10 Only Cotton Filled Comforters, for campers' use. Size 60 x 72. Progress Price, each ... $3.75

28-Inch Nurse Cloth, plain and striped. Progress Price, yard ... 29c

32-Inch Romper Cloth, a large range of patterns to select from. Regular 49c. Progress Price, yard ... 39c

27-Inch Oxford Shirting, pink and white stripes only. Regular 35c. Progress Price, yard ... 19c

30-Inch Scotch Zephyr Gingham, hard wearing and washing qualities. Regular 65c a yard. Progress Price, yard ... 39c

27-Inch Novelty and Plain Crepe, pink and blue. Regular 35c. Progress Price, yard ... 25c

Hosiery Reduced

Novelty Fibre Silk Hose, white, cordovan, sand and black. Regular $1.50 ... 98c

Women's Mercerized Hose, full fashioned, seamless, widened top; colors white, cordovan and black. Regular 75c Pair ... 59c

Pure Thread Silk Hose, in grey and smoke. Regular to $1.69. Pair ... 69c

Wool Bargains

Baldwin's Capstan 4-Ply Soft Knitting Wool; black and white. Regular 25c. Per ounce ... 17½c

English 4-Ply Sweater Wool, good assortment of colors. Per one-ounce balls ... 10c

Handkerchief Snap

Ladies' White Lawn Handkerchiefs, hemstitched border. Regular 15c. Special, 10 for ... $1.00

Behave or Get Out.

The country stands behind Lord Curzon and thoroughly approves of his insistence that the Bolsheviks shall either behave themselves or get out. The people of Great Britain are not likely to be misled by the impudent falsehoods which form the Bolshevik Government's only diplomatic asset. What the public would like to know—and perhaps the secret may be revealed in the debate today—is the answer to the question which is perplexing the Labor Party: "Who got the £75,000 from Lenin?"—London Daily Mail.

American Capitol

From another point of view can one blame Canada if American capital is welcome here? Our country, not yet grown up, has not at home the funds required for its rapid economic development. Those who come here to build factories and create centres of production do a real service to our population. We cannot refuse foreign capital this share, and if English financiers wish to interest themselves actively in material progress of the Dominion, their initiative will find with us the greatest possible support.—Le Soleil.

Penny Post

The old days of the penny post and the half-penny postcard seem as far off as ever, although the Postmaster-General holds out a possible return to the old prices at some indefinite date in the future. The sooner the better. The complete return of prosperity depends largely on a low income tax and cheap postage.—London Daily Express.

TARIFF AMENDMENTS

OTTAWA, June 15.—Three bills growing out of the budget were introduced in the House of Commons today by Hon. W. S. Fielding. The bills amend the customs tariff, providing for the payment of bounties on hemp and for the modification of the bounties on petroleum. The three bills were given first reading.

Vancouver Island

SCHOOL FAIR HELD IN COMOX DISTRICT

Results of Recent Competitions Among Schools Are Given—Creditable Work of Pupils

COURTENAY, June 13.—Great interest has been shown in the Comox district school fair, all the schools in the valley being represented.

Award is made to classes and to school getting best standing in five subjects of school work—writing, composition, geography, history and drawing. An arithmetic test will be held this week and a banner awarded for it.

To equalize the schools and reduce advantage of bigger schools one-fifth of the class must enter and an average mark is secured. In this way an ungraded school sends in one sample of work and large schools send five to ten specimens.

The following acted as judges, and the exhibits were sent to them:

History and geography, Mr. Denton, of Victoria normal School.

Writing—Mr. H. B. MacLean, founder of MacLean Method of Writing as practised in British Columbia Schools.

Drawing—Mr. John Kyle, director of art and manual training for the Province.

Composition—Miss Dalton, Messrs. Wood, Young and Fournier, high school teachers of the district.

A feature of the fair is the fact that, though an individual child may get a first prize, it is team work that brings home a banner to his grade. Comox district teachers are pioneers in this method of developing the community spirit, and they are responsible for the system of awarding marks on that basis.

The judges were unanimous in commending the high class of work sent in. As this work is all actual school exercises it reflects credit on the whole district. The exhibits include projects in history and geography, many of which show great interest and research in making collections and ingenuity in displaying.

One of particular interest to local people represents the activities of the Comox Creamery and is the work of a grade three pupil.

The standings of the schools as a whole are as follows. Twenty is the possible: Courtenay, 14.84; Cumberland, 13.40; Royston, 10.96; Union Bay, 7.76; Puntledge, 7.71; Headquarters, 7.81; Grantham, 4.91.

As this is the second time Courtenay has won the first place, they have only to win once more to retain possession of the handsome artist's proof of "Wolfe's Tomb in Westminster Abbey," which is the trophy presented by the Comox District Teachers' Confederation.

The class banners for the various grades are as follows: Grade VII, Courtenay (Mr. G. W. Stubbs), Union Bay (Mr. Hildidge), tie; Grade VI, Courtenay (Mr. G. W. Stubbs); Grade V, Courtenay, (Miss Hildebrand); Grade IV, Courtenay (Miss Carroll); Grade III, Puntledge (Mr. Wallis); Grade II, a. and b., Cumberland; Grade I, a. and b., Cumberland.

The awards by subjects are as follows: Writing, Courtenay, 71.25 per cent; composition, Courtenay, 70.75 per cent; history, Courtenay, 87.25 per cent; drawing, Cumberland, 80.5 per cent.

cent. geography, Cumberland, 75 per

The arithmetic will be announced early next week. This test consists of a four minute accuracy and speed test.

In connection with the fair in Courtenay, a concert will be given and refreshments served, so that parents and friends may have a real social time.

MARRIED IN VANCOUVER

PORT ALBERNI, June 14.—A quiet wedding took place in Vancouver today when Miss Minnie Munday became the bride of Mr. Colin R. Martin. Miss Munday was formerly in charge of the local office of the B.C. Telephone Company, Limited, and was moved to New Westminster to the telephone office there a few months ago. Mr. Martin is an inspector at the Alberni Pacific Lumber Company plant under the Pacific Bureau of Lumber Inspection. Mr. and Mrs. Martin will take up their residence on Sixth Avenue on their return.

NANAIMO KIWANIS RECEIVES CHARTER

Banquet and Speeches Fill Up Interesting Evening—Many Present From Abroad

NANAIMO, June 15.—An interesting function took place in St. John Ambulance Hall last evening, when the Nanaimo Kiwanis Club was presented with its international charter. Representatives were present from the Kiwanis Clubs of Victoria, Vancouver, New Westminster, North Vancouver and Bellingham. The proceedings opened with a banquet, after which Mr. J. C. Dakin, who filled the office of chairman, called for the singing of "O Canada" and "America." Mr. Dakin then welcomed the visitors and members of the City Council, Rotary and Gyro Clubs. A song of welcome was then sung by the local Kiwanis Club to the visiting Kiwanis, written to the tune "Three o'Clock in the Morning."

President Drysdale, of the local club, delivered an address of welcome to the visitors, after which he called upon the Vancouver Glee Club for a selection, which brought a triple encore. He then called upon the several presidents of the Victoria Kiwanis Club, the North Vancouver Club, and the Vancouver Kiwanis Club, all of whom expressed their pleasure at being present on such an auspicious occasion.

World Outlook

Dean Coleman, one of the faculty of the University of British Columbia, delivered an address on the "World Outlook of Kiwanis." His speech was one of the happiest oratorical offerings of the evening, and was much appreciated by the gathering. He particularly emphasized the informality of Kiwanian procedure, and pointed out how it linked up with the democratic tendency of present day affairs.

The presentation of flags came next. Kiwanian Clarke, of Bellingham, presented the Stars and Stripes from the Kiwanian Club of Washington. This flag, he said, had been decided upon by the Congress of the United States one hundred and forty years ago, and it represented then all that they held dearest and highest in American national life. They regarded this flag with loyalty, and with reverence, and they could not offer to any Canadian Club any symbol of their national life for which they had a higher regard. Kiwanian Clarke's speech touched a responsive chord in his audience, and brought home to one and all the close bond of race and speech binding the people of Canada and the United States.

Presents Canadian Flag

Mr. Arthur Leighton, in a very happy vein, replied to the speech of Kiwanian Clarke, and then a representative of the Victoria Kiwanis Club, on behalf of all Kiwanis Clubs of British Columbia presented the Canadian flag. Trustee E. W. Hardling accepted the two flags, and Kiwanian Mr. J. C. Hamilton Gunn, on behalf of the local club, responded in a most happy manner.

Community singing, various social festivities and dancing, brought a most enjoyable event to a close.

At a well-attended meeting of the residents of Cedar district recently, a dramatic society was formed, which has for its objective development along educational and social lines, particularly among the younger set. Rehearsals will be commenced shortly, and during the Winter plays will be presented at intervals, the proceeds of which will be devoted to the building fund of the Speedway Hall.

ROSE SHOW IS HELD IN ALBERNI DISTRICT

Horticultural Society's Annual Exhibition Takes Place in Great War Veterans' Association Hall

PORT ALBERNI, June 15.—The Alberni District Horticultural Society held its annual rose and iris show yesterday in the G.W.V.A. Hall. A large number of exhibits were shown, and the arrangements were carried out in an excellent manner. Mrs. Hugo Bevan, of Victoria, acted as judge, and discharged her duties in a fair and impartial manner. A full list of prize winners follows:

Roses with own foliage, if any, "A" class, 3 blooms—1 and 2, Mrs. J. A. MacIntyre.

Roses with own foliage, if any, "B" class, 6 blooms—Mrs. F. B. Rollin.

Roses with own foliage, if any, best bloom, open—1, Dr. Hilton; 2, Mrs. A. G. Freeze.

Roses with own foliage, if any, display, "C" class—1, Dr. Hilton; 2, Mrs. H. M. T. Hodgson.

Roses, climbing, with own foliage, if any, best vase—1, Mrs. F. B. Rollin; 2, Mrs. A. B. Wood.

Roses, table vase, with own foliage—1, Dr. Hilton; 2, Mrs. R. J. Burde.

Roses, basket, with own foliage—1, Dr. Hilton; 2, Mrs. R. J. Burde.

Rhododendron, best spray—Mrs. C. A. McNaughton.

Honeysuckle, best vase, not more than three sprays—1, Mrs. Rhodes; 2, Miss Bishop.

Other flowering shrubs, best vase—1, 2 and 3, Mrs. E. M. Garrard.

Collection of perennials, three kinds, one vase of each—1, Dr. Hilton; 2, Mrs. H. M. T. Hodgson.

Collection of perennials, six kinds, one vase of each—1, Dr. Hilton; 2, Mrs. E. M. Garrard.

Peonies, best single bloom—1, Mrs. A. G. Freeze; 2, Mrs. Rhodes.

Peonies, best three blooms—1, Mrs. Freeze; 2, Mrs. H. H. H. Browne.

Peonies, best display—1, Dr. Hilton; 2, Mrs. H. M. T. Hodgson.

Collection of wild flowers by child under 15—1, Isobel Freeze; 2, Marion Dopson; 3, Frances Dopson.

Pinks, six blooms—1, Mrs. H. M. T. Hodgson; 2, Mrs. A. G. Freeze.

Iris, flag leaved section, single stem—2, Mrs. A. G. Freeze.

Iris, flag leaved section, three stems—1, Mrs. H. H. Browne; 2, Mrs. Wilson.

Iris, flag leaved section, display with own foliage—Dr. Hilton.

Iris, Bulbons, three stems—Mrs. E. M. Garrard.

Iris, bulbous, display with own foliage—1, Dr. Hilton; 2, Mrs. Hodgson.

Pansies, six blooms with own foliage—1, Miss Bishop; 2, Mrs. Piggott.

Pansies, 12 blooms with own foliage—1, Dr. Hilton; 2, Mrs. A. G. Freeze.

I.O.D.E. Seeks Entry to League of Nations Society

QUEBEC, June 15.—That the I.O.D.E. apply for membership in the League of Nations Society of Canada, and that it record its sympathy with the "Big Sister" movement, were two resolutions passed at the annual convention here this morning.

"Eat, drink and be merry" but see to it that the cook seasons your dinner with Windsor Table Salt
PUREST & BEST
THE CANADIAN SALT CO. LIMITED

For Tired, Stiff, Aching Muscles and as a Rub-down for Athletes
Dr. CHASE'S LINIMENT

STATUTES TO KEEP LEGISLATURE BUSY

Small Prospect of Much New Legislation, Says Attorney-General—Returns From Vancouver

Present indications are that very little new legislation will be brought down at the next session of the Legislature, Attorney-General A. M. Manson stated Thursday.

"It begins to appear as though most of our time will be devoted to a revision of the statutes," said Mr. Manson. "The statutes are supposed to be revised every ten years, and the Fall session of the House will give us the needed opportunity of going over them."

What little new legislation there is to be brought down by the Government is expected to be in the Attorney-General's hands before the end of the present month. Some time ago he wrote to all ministers, asking them to file all proposed legislation with his department by June 1, and most of the routine matter of that nature has already been received.

The various Government departments are gearing their machinery to be ready for a session of the Legislature commencing during the latter part of October. No definite date for the session has so far been fixed, but Premier Oliver stated a few days ago that it would be about the same as last year. The opening day last year was October 30. There appears to be little probability, and not much apparent desire on the part of the Government, to restore the old practice of calling the Legislature to sit in the Spring.

A psychologist or psychiatrist may be appointed by the Provincial Government in the near future to investigate cases of juvenile crime or delinquency, stated Mr. Manson, who Thursday returned from Vancouver, where he conferred with social welfare workers on the advisability of establishing a juvenile court system in British Columbia.

"The juvenile court as we have it today in British Columbia is really not a juvenile court at all," said Mr. Manson. "It may be some time before we are in a position to announce a definite policy, but gradually we are clearing the way for action which should meet the desires of all interested."

Mr. Manson has asked the various organizations that have dealt with the juvenile court matter to concentrate on the subject during the next few weeks and, if they believe that legislation is required, send in suitable resolutions describing what they want.

IRRIGATION VALUE SHOWN IN ALBERTA

The presence of Colonel Dennis in the city at the present time recalls the great struggle he had some years ago to convince the whole of this province that irrigation would prove to be the solution of farming troubles in certain sections of the south country.

Colonel Dennis had the huge task, not alone of converting the Canadian Pacific Railway Company to his belief, but of convincing the people of the province as well. To satisfy his company was a large enough undertaking in itself. The irrigation enterprises of the Canadian Pacific have involved the expenditure of many million dollars, and this huge sum was ultimately spent because Colonel Dennis so firmly believed in the wisdom of such action.

But long after the company had embarked on this enormous and costly scheme the public still remained skeptical. Colonel Dennis and Mr. William Pearce set out to educate the people as to the value of irrigation. They continued, however, to be subjected to much critical comment.

Mr. P. Burns was one of the first of the skeptics to acknowledge that he had been wrong and Colonel Dennis right. He made a personal investigation of the irrigated land in Southeastern Alberta. He then wrote to Colonel Dennis, saying that as "a converted old-timer" he felt that he must write to congratulate him "on the magnificent results achieved by your work."

"I, like others in the old days," Mr. Burns added, "paid no attention to the idea, but I can now realize what a benefit it has become to that, at one time, almost desert country, when I can see the vast acreage it has brought into condition to be cultivated and the enormous future possibility of the district, with its beautiful ditches and flat-lying areas of warm-lying soil. It never struck me till now how finely adapted was the country for your purpose, although I have ridden over it for the last thirty years. If this had only been undertaken years ago, there would be no talk these days of a possible shortage of feed for our cattle, pigs and sheep, but it would be now what it will be in the future, one of the richest localities in America."

Such general acknowledgment of the value of his work, and the acknowledgment that has come by way of acceptance of his ideas as a settled government policy in this province, must provide some satisfaction to the one man who, more than all others, was responsible for the promotion of irrigation in Alberta.—Calgary Herald.

PENSION LEGISLATION ENDORSED BY COUNCIL

Resolution Passed Yesterday Will Be Telegraphed to Ottawa, Approving of Minister's Proposals

Endorsation of the legislation introduced in the Dominion House of Commons by Hon. Dr. Roland, Minister of Soldiers' Civil Re-establishment, in regard to pensions was given by the City Council yesterday afternoon.

Alderman Sargent moved and Alderman Todd seconded the following resolution, which was passed unanimously and which will be telegraphed to Premier King and Dr. S. F. Tolmie, M. P.:

"In view of numerous alleged inequalities in findings of the Canadian Pensions Board and many deserving cases which have been refused pensions, the council of Victoria city, British Columbia, heartily endorses the legislation submitted by the Hon. Dr. Roland, and earnestly trusts the same will meet every worthy case of our gallant defenders in the world war, receive sanction in the Senate as well as the Commons."

Everywhere BRIER
The Tobacco with a heart
77

B.C. WAGE DECLINE HAS BEEN ARRESTED

Increased Earnings for Industrial Workers Indicated—Payroll Last Year Was $100,000,000

An upward tendency in industrial wages in British Columbia is foreseen by Provincial Government experts.

The general decline in industrial wages, which was so marked between 1920 and 1921, was carried further last year, according to the report of Mr. J. D. McNiven, Deputy Minister of Labor, made public on Thursday.

The average weekly wages in the various industries are given as follows, the first figure representing the wages for 1921, and the second for 1922:

Breweries, $28.67, $26.62; builders' materials, $28.82, $25.61; cigar and tobacco manufacture, $23.97, $25.30; coal mining, $32.83; $33.61; coast shipping, $28.45, $25.43; contracting, $28.82, $28.06; explosives, chemicals, etc., $26.34, $26.13; food products (manufacture of), $25.67, $27.39; garment making, $29.38, $27.28; house furniture (manufacture of), $26.00, $24.23; manufacturing jewelry, $33.54, $30.90; laundries, cleaning and dyeing, $27.32, $26.11; manufacturing leather and fur goods, $29.85, $26.67; lumber industries, $24.70, $25.29; metal trades, $30.33, $27.73; metal mining, $32.00, $30.97; miscellaneous trades and industries, $28.40, $25.91; oil refining, $35.73, $32.63; paint manufacture, $24.14, $21.79; printing and publishing, $36.30, $36.23; pulp and paper manufacturing, $25.41, $25.88; shipbuilding, $29.87, $25.55; smelting, $31.98, $29.91; street railways, gas, water, power, telephones, etc., $29.55, $30.41; manufacture of wood (not elsewhere specified), $23.48, $23.12.

The salary and wage payments made by the 2,809 firms during the year amounted to $86,192,190.73. This compares with a total of $79,742,-380.10 paid out in the previous year by 2,275 firms. The amount paid to officers, superintendents and managers, $7,730,624.73, is about half a million dollars more than in the previous year, but the payments to clerks, stenographers and salesmen are actually a little less in 1922 than in 1921, notwithstanding the increase in the number of firms reporting. The amount paid to purely industrial wage-earners, however, represents an increase of nearly six million dollars over the previous year, the total for 1922 being $71,324,416.39. The total industrial pay-roll would have been augmented to somewhere in the neighborhood of $100,000,000 had it been found practicable to include the salary and wage payments made in this Province to employees on the various steam railway systems.

Piles
are usually due to straining when constipated.
Nujol being a lubricant keeps the food waste soft and therefore prevents straining. Doctors prescribe Nujol because it not only soothes the suffering of piles but relieves the irritation, brings comfort and helps to remove them.
Nujol is a lubricant—not a medicine or laxative — so cannot gripe. Try it today.
Nujol
A LUBRICANT—NOT A LAXATIVE

Dutch Investigations Favor U.S. Legislation

NEW YORK, June 15.—A two-months' tour through twenty-five states and Canada to survey the effectiveness of the Volstead Act for the Dutch Society for the Abolition of Alcoholic Drinks, has convinced them that prohibition in America is a marked success, Mr. E. Meulen, president of the society, and Mr. H. A. Decries, a member of a provincial cabinet in Holland, said yesterday.

A report of their findings will be sent to the society and the Dutch Government.

HON. MR. MURPHY HONORED

NEW YORK, June 15.—The Hon. Charles Murphy, postmaster-general of Canada, was awarded the honorary degree of Doctor of Laws, during graduating day exercises at Fordham University yesterday.

A mechanically operated bread slicer, driven by motor has been invented.

ASSESSOR TO LOOK INTO CARD SYSTEM

Court of Revision Asks Investigation of Method of Keeping Records—Over-Expenditure Considered

City Assessor William Scowcroft is to investigate the advisability of installing a card system of records in the assessment department. At a meeting of the Court of Revision the card system was discussed, and it was decided to have Mr. Scowcroft the card system is in line with its policy of bringing the department up-to-date and introducing methods that will lead to increased efficiency.

The over-expenditure of the amount set aside for extra assistance in the department was discussed at yesterday's meeting. As a result of this overstepping it will probably be impossible to buy the set of maps desired in the department, the money in the estimates for that purpose having been diverted to cover the croft give a report upon it after securing data from other cities. The proposal is to have the particulars of each building or parcel of land entered upon a card, and the thousands of cards would be filed away in geographical order. It is claimed that the information would not only be more complete but it would be more easily located. It would probably take several years to complete a system of this kind, as thousands of cards would have to be filled out.

The action of the Court of Revision in having the assessor investigate shortage in the labor estimate.

A reassessment of the city is under way. The assessment roll for 1924 is to be closed by the end of this year, which means that the Court of Revison will meet in October.

The earliest records on mineralogy are lists of minerals with descriptions that were compiled by Theophrastus four centries B.C.

Riding a highwheel bicycle from Indianapolis to Detroit was the task recently given an employee of an electric railway.

BURNING STOMACH
Relieved in Two Minutes With
JO-TO
Jo-To relieves gas pains, acid stomach, heartburn, after-eating distress and all forms of indigestion quickly, without harm. All Drug Stores.

PAINT SUPPLY CO.
STORE NEWS
720 YATES ST.
PHONE 1384

ONE-DAY SALE OF RED OIL SHINGLE STAIN

4 GALLON CANS
Regular $7.20. Sale Price..... $4.75 Per Can

1 GALLON CAN
Regular $1.95. Sale Price..... $1.19 Per Can

We have barely 150 gallons of this bright turkey red oil shingle stain left, so decided to clear it out at this much reduced price. It is a good quality stain with lots of life and durability. Secure your requirements early.

DE LUXE WALL TINTS
75c Pkge.

A high-grade water paint that is easy to apply and that does not rub off. Sold in a splendid range of popular colors. Ask for color card.

SATIN-GLO
A BAPCO PRODUCT

This new satin-like finish for walls is rapidly gaining in popularity. Its beautiful colors and unusual finish will enhance the appearance of any room. Use it on your furniture as well. Price, per tin, from..... 45¢

WALLPAPER SPECIAL
Regular 40c Roll. Special..... 20c Roll
A neat design, in good colors, but one of which we have too much stock. For quick clearance the price will be cut in two for today only.

BAPCO FLOOR VARNISH

The Waterproof, Wearproof Varnish
The unusual qualities of Bapco Floor Varnish is making it a favorite for all important varnish jobs. It is thoroughly waterproof; scratches are hardly discernible and it wears hard and long. While it is excellent for floors, it should also be used on furniture. Sold in clear and popular wood colors. Price, per tin, from..... 55¢

IRONITE FLOOR PAINT

A waterproof paint made specially to withstand hard wear. It dries with an enamel-like finish. Good floor colors.
Price per quart tin $1.50

VICTORIA'S POPULAR PAINT STORE

Garden Tools
Lawn Mowers
BARRELS!
BARRELS! BARRELS!
Brand new, clean and well made, received direct from the factory.
Sizes—5, 10, 25, 42 and 100 Gallons
They're the very thing for storing the juice of logan and other berries.
Hickman Tye Hardware Co., Ltd.
Store Phone 59 554-556 Yates Street Office Phone 2043
Freegard's Paint Remover
"M.L." Paints

The Colonist's Pictorial Page

Miss Lois Wilson, well-known film star, acclaimed one of the most beautiful actresses appearing on the screen.

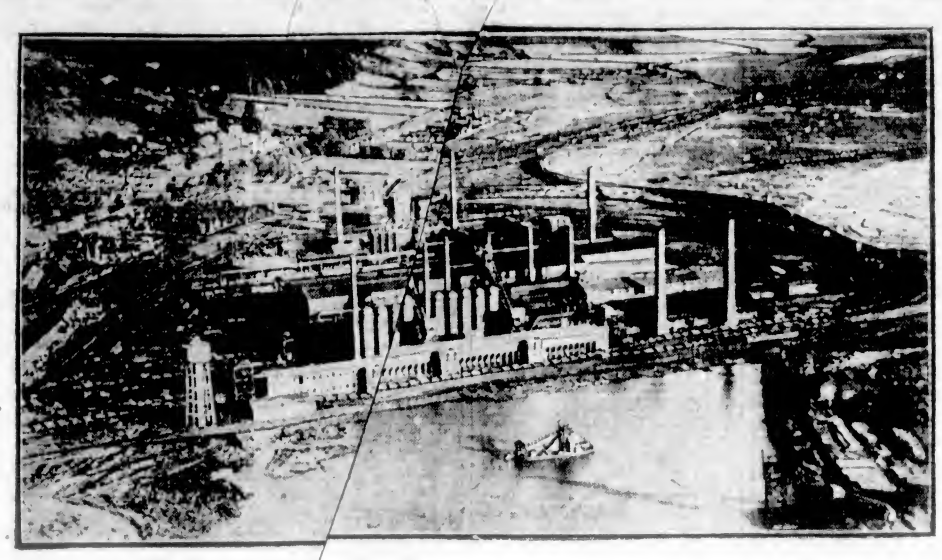

An aerial view of the W[illegible] Steel Works, owned by Baldwin's, Limited, of which the new Brit- premier was an active partner for some years.

To repair telegraph lines in India, the linemen must be accomplished balancing experts.

Obstacle golf is a new summer sport. Anything will do in the place of cu[illegible]nd green, but doll houses are the most popular at the moment.

Mlle. Jung Clemenceau, the youngest daughter of George Clemenceau, writing a series of fashion articles for the newspapers.

Narrow brims with wide bands will be most popular with truckers this summer, according to the latest equine millinery hints.

The smiling, freckled-face Lenny t[illegible]s are adjudged to be the freckle queens o[illegible] universe.

It's great to be a champion. Eugene Criqui, new holder of the world's featherweight title, receives congratulations from friend wife.

A baby boa constrictor is Miss Peggy Dunn's newest pet necklace. The baby snake is in style for color, being grey with black and red markings.

A pretty Welsh dance by girls of the Stanhope street school, Euston, during a recent celebration.

[illegible]e Roosevelt, the famous exploring ship, which carried the Peary expedition to the North Pole in 1909, has been purchased by a barge company.

Here is the latest in hand-made hats. The turban can be carried in your pocket, and when you wish to don it simply "roll it into the desired shape."

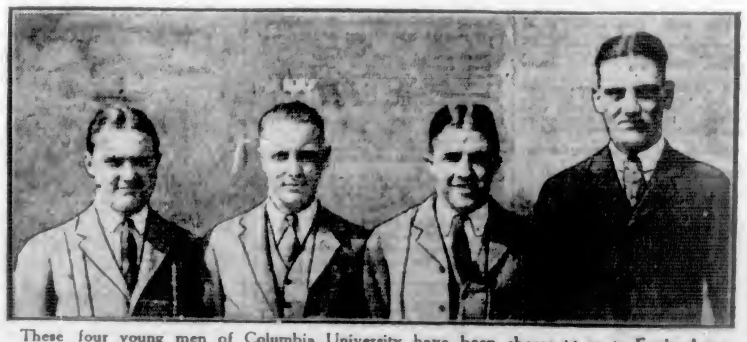

These four young men of Columbia University have been chosen to go to England to debate the international situation with teams from Oxford and Cambridge.

Important Notices, Employment, Business and Professional Directory, Wants, Etc.

INDEX TO CLASSIFIED ADVERTISEMENTS

For the convenience of those who wish to refer to any special advertisement in the Classified Columns, the following list has been alphabetically arranged, and each classification furnished with a number, viz.:

ANNOUNCEMENTS 1
MALE HELP WANTED 2
TEACHERS WANTED 55

The numbers shown on the right side of each heading appear in consecutive order in the columns. The alphabetical arrangement is not consecutive.

Acreage—For Sale 49
Acreage—For Rent 50
Acreage—Wanted 48
Agents Wanted 59
Announcements 1
Automobiles 28
Autos for Hire 34
Business Opportunities 34
Billiards and Pool 39
Boats and Launches 37
Business Directory 58
Cycles and Motorcycles 0
Church Notices 57
Dancing ....
Dressmaking 9
Educational 6
Farms for Rent 49
Farms for Sale 47
Farms Wanted 46
Flats and Apartments to Rent 21
For Sale—Miscellaneous 13
Furnished Rooms Wanted 17
Furnished Rooms to Rent 18
Financial 51
Houses for Sale 35
Hotel Directory 33
Housekeeping Rooms to Rent 19
Lost and Found 52
Music 7
Miscellaneous 10
Money to Loan 54
Personal 56
Professional Directory 58
Property for Sale 41
Property Wanted 45
Poultry and Livestock 27
Room and Board 15
Room and Board Wanted 16
Summer Resorts 41
Societies and Lodges 55
Situations Wanted—Male 4
Situations Wanted—Female 5
To Rent—Houses 23
To Rent—Furnished Houses 26
To Rent—Miscellaneous 11
To Exchange 8
To Lease 51
Teachers Wanted 55
Timber Brokers 60
Wanted—Male Help 2
Wanted—Female Help 3
Wanted to Rent—Farms 48
Wanted to Rent—Acreage 51
Wanted to Rent—Flats and Apartments 53
Wanted to Rent—Houses 25
Wanted to Rent—Furnished Houses 12
Wanted to Rent—Miscellaneous 53
Wanted—Housekeeping Rooms 40
Wanted to Buy—Houses 58
Wanted to Borrow 54
Wanted—Miscellaneous 14

CLASSIFIED ADVERTISING RATES

One and one-half cents a word each insertion, nine cents a word a week, with a minimum of 13 words; cash with order. No advertisement accepted for less than twenty-five cents.

Death and Funeral Notices, $1.50 first insertion, $1.00 for each additional insertion. Marriages, Cards of Thanks and In Memoriam Notices, $1.50 per insertion.

Birth Notices, $1.00 per insertion.

Business or Professional Cards, of four lines or under, $9.00 per month. Additional space at $1.25 per line per month.

BIRTHS, MARRIAGES, DEATHS

BIRTHS

MacAFEE—On June 15, at the Provincial Royal Jubilee Hospital, to Mr. and Mrs. George G. MacAfee, 810 Phoenix Street, a daughter.

FUNERAL DIRECTORS

PROMPT, EFFICIENT SERVICE DAY OR NIGHT

SANDS FUNERAL CO.
1612 QUADRA STREET
Lady in Attendance
Phones: Office 3306 Res. 9035 and 7063

B.C. FUNERAL COMPANY, LIMITED (Hayward's)
734 Broughton Street Established 1867

CALLS responded to day or night. Charges reasonable. Embalming for shipment a specialty. Lady attendant.
Phones: 2235, 2589, 2237, 1773R
Reginald Hayward, Secretary
Frederick Caselton, Manager

THOMSON SERVICE

Means: The assuming of all responsibility; the arranging and carrying out of all details by a competent director; the use of an ideal HOME for the services if desired, and it costs no more.
Phone 498
HOME FOR SERVICES
1625 Quadra Street

McCALL BROS.

The sorrow of death can be greatly relieved by having all details in the hands of one capable of rendering you the high standard of service you want.
Someone capable, with experience, whose presence is never felt but who is always there when needed.
Such is the service we render.
Funeral Home:
Corner Johnson and Vancouver Streets
Phone 383

ANNOUNCEMENTS 1

CALEDONIA Hall—Strict, straight dance, every Saturday, 8.30-11.30. Ladies 35c, gents 50c. Keitles' orchestra.

PRINCESS Alexandra, Daughters of England—Change of business meeting every fourth Thursday; social, second Thursday.

MOONLIGHT excursion by W.A. to Canadian Legion, leaving C.P.R. Wharf 8 p.m., city time, Saturday, June 16th. Tickets $1, for sale at C.P.R., Canadian Legion and as announced.

NEW Friendship Club dance, Saturday, June 16, K. of P. Hall, North Park St., 8.30 to 11.30. Ladies 25 cents, gents 50 cents.

USUAL military 500 tonight, 1280 Government Street. 14 scrip prizes. Admission 25 cents. 8.30.

WHIST drive and dance tonight, in Foresters' Hall. Six good scrip prizes for whist.

WANTED—MALE HELP 2

AUTO mechanics—The latest methods of training auto mechanics, auto electricians, tire vulcanisers, battery builders, tractor operators, oxy-acetylene welders. All practical work, including the post-graduate course in our big repair shop. This is what the auto repairing industry has done for this country; put more money in circulation, created more work in manufacturing auto trucks, tractors and auto accessories, besides building highways, than any industry in the world. We invite you to call or write Hemphill's Auto Engineering School, 1311 Granville Street, Vancouver, B.C. We pay transportation.

ADVERTISER has small house to offer, rent free, to capable man in return for care of garden. Phone 7466L1.

BOY wanted, with wheel. Merryfield & Dack, Oak Bay.

COOKS for cadet camp, Sidney, $4 per day, meals, blankets, accommodation and transportation found, 30th June to 7th July, inclusive. Apply immediately to Lieut. Joyce, Work Point Barracks. Phone 990.

MEN WANTED—We have a great number of calls for trained men to fill these positions. We are making a special offer for this week of 50 dollars for a full course in motor mechanics, vulcanising or battery repairs.
If you want to earn 5 or 10 dollars a day, see us NOW.
INTERNATIONAL ENGINEERING SCHOOLS
910 View Street, Victoria

MAKE Money at Home—$15 to $60 paid weekly for your spare time writing showcards for us. No canvassing. We instruct you and supply you with work. West-Angus Showcard Service, 83 Colbourne Bldg., Toronto.

STRONG boy, aged 19, wanted for country. Apply, after 3 o'clock, Room 111, Brunswick Hotel, Yates Street.

WANTED—Boy, to assist on small ranch on Saturna Island. Young married couple. Apply 558 Head Street, Esquimalt, or phone 5598.

WANTED—Good reliable man, must be a good milker and able to take care of small business for four months. Apply 5084 Gonzales Avenue.

WANTED—Lad, about 17, for delivery and attend cattle. Phone 4358L.

WANTED—Two live automobile salesmen. Apply Cartier Bros., 724 Johnson St.

WANTED—Cook for survey camp, interior. Apply Box 7951, Colonist.

WANTED—FEMALE HELP 3

COOK-GENERAL wanted. Please phone 180.

EXPERIENCED children's nurse or mother's help. Phone 5974.

GOOD Wages for Home Work—We need you to make socks on the fast, easily learned Auto Knitter, experience unnecessary, distance immaterial; positively no canvassing; yarn supplied. Particulars, 3c stamp. Dept. 94-C., Auto Knitter Co., Toronto.

GIRLS for raspberry picking, about July 1; good accommodation; close to Hatzic; heavy crop. M. Ferguson, Hatzic.

STRAWBERRY pickers wanted; good patch; good accommodation. Phone 20G Keating, noon hour or 7 p.m.

STRAWBERRY pickers wanted, near Beaver Lake swimming baths. Booth, Beaver Lake Road, Royal Oak.

STRAWBERRY pickers wanted; good patch to pick from; splendid living quarters provided. Write H. Buckle, Sluggetts P.O., or phone 4888L.

STRAWBERRY Pickers wanted to register immediately. Picking to begin middle of month, for Keating and Gordon Head districts. Apply to Women's Branch, Employment Service.

WANTED—Young girl for light housework and care of child. Apply Mrs. H. Denham, 54 Moss Street.

WANTED—Girl to help with house and children. Apply 1552 Roslyn Road.

WANTED—Experienced saleswomen for mantle department. Scurrah's, Ltd.

WANTED—Women who understands a little cooking, for Sunday work. Phone Mrs. Case, 5574.

WANTED—20 girls to pick raspberries, first week in July. Apply particulars, P.O. Box 163, Hatzic, B.C.

WANTED—4 strawberry pickers. Phone J. G. McKay, 9F Keating.

WANTED—11 experienced strawberry pickers, to camp nine miles from city. Telephone 4002L, or apply 924 Queen's Ave.

WOMAN or girl for general housework; family of 4 adults. Apply Mrs. Hepenstal, Duncan.

WANTED—4 strawberry pickers; good accommodation provided. Phone E. P. Johnston, 19F Keating.

WANTED at once—very experienced children's nurse; must understand their feeding and health and have good references; comfortable place, country for Summer, Victoria for part of Winter. Must be of bright disposition and devoted to children. Willing to do own nursery and children's needlework only. Two children, one year and three years. Apply, stating experience and salary required, to Mrs. Choat, Duncan, R.M.D. 1, B.C.

SITUATIONS WANTED—MALE 4

ACCOUNTANT, manager, secretary, confidential clerk; man of integrity, tact and experience in commercial affairs. P.O. Box 342, Victoria.

BOY, 18, wants work on farm, $30 month. Box 8427, Colonist.

SITUATIONS WANTED—FEMALE 5

ANYONE desirous of obtaining Old Country domestic help, gentlewomen, write for all particulars to Box 475, Nelson.

EXPERIENCED dressmaker wishes work by the day. Phone 1460.

LADY would like post as housekeeper; entire charge. Box 8460, Colonist.

PRACTICAL nurse disengaged; would care for invalid or elderly person. Phone 7849R.

WANTED, by a young lady, temporary position for the Summer in an office. Phone 8481X, or Box 8149, Colonist.

WANTED—By Englishwoman, housework, 30c hour. Foul Bay district. 301 Robertson Street.

EDUCATIONAL 6

B.C. DRAMATIC SCHOOL, Fort Street. Phone 4588. Elocution, deportment, expression.

NAVIGATION taught for masters' and mates' examinations, evenings. Phone 5898L1.

PRIVATE tuition, all subjects, ages 5-15; terms on application. Phone 6034X1.

SHORTHAND SCHOOL, 1011 Government Street. Business subjects, thorough tuition. E. A. MacMillan, principal. Phone 374.

SPROTT-SHAW BUSINESS INSTITUTE. Courses: Commercial, stenography, clerical, higher accounting, collegiate preparatory, civil service. Phone 28, or write for syllabus. Individual instruction. New Weiler Bldg. New pupils will be accepted each Monday for day school and each Tuesday for night school.

SEFTON COLLEGE for girls, 254 Menzies Street, Victoria. Primary to matriculation. Excellent accommodation for boarders. Autumn term begins September 7. Headmistress, Miss E. F. Roberts, L.L.A.

MUSIC 7

AT COLUMBIA SCHOOL OF MUSIC—Courses in piano, violin, vocal (Italian method), theory, harmony, elocution. Pupils' recitals every month free, and open to the public. 1109 Broad Street. Phone 7578.

ADVANCED and elementary violin tuition. Special terms for beginners. Drury Pryce, 1248 Fort. Phone 1444.

BANJO, MANDOLIN, GUITAR, and all stringed instruments taught by W. G. Plowright, 1116 Broad Street. Phone 189a. Res. phone 1111Y1. Hours, 1 to 8 p.m.; Saturdays, 9 to 1.

ERNEST SEMPLE, violinist and teacher, 1248 Mitchell Street. Phone 8747.

PIANOFORTE

MRS. E. SEMPLE — Pianist and experienced teacher of piano. Pupils prepared for examinations if desired. 1549 Mitchell Street. Phone 8747.

MISS INA GORDON, teacher of piano and violin. 898 Blanshard Street.

REGINALD H. COX, pianoforte teacher. Homes visited. Studio, 1473 Fort St. Phone 999.

SINGING and pianoforte lessons given at pupils' homes by English lady; terms 75c up. Phone 9441Y.

TO EXCHANGE 8

ACREAGE in Calgary, clear title, to exchange for home in Victoria. Box 8411, Colonist.

OWNER WILL EXCHANGE

BEAUTIFUL eight-roomed stucco residence, just completed, with every modern convenience, facing the Colwood golf course and commanding a splendid view of the surrounding district,

FOR—

A home of from five to seven rooms, value up to $7,000, in any good district.

For further particulars and appointment to view apply

P. R. BROWN & SONS
1115 Broad Street Phone 1076
Real Estate, Financial and Insurance Agents

DUNFORD'S EXCHANGE SPECIALS—

1. Seven-roomed home, Fernwood Hill; cement basement, furnace, large lot. Will consider car or building lots for equity.
2. Small store, on good street. Good site for small cannery business. Will take car or vacant Oak Bay lot as part payment.
3. Five-roomed home in Vancouver to trade for Victoria cottage in high location.
4. Will pay cash and give clear deed to a choice building site in best part of Regina, for small bungalow, Victoria suburbs.
5. Six-roomed home, near Oak Bay Avenue, large lot, splendid gardens, to trade for small home, Gorge district.

Many other trades offered. Call in and see us.

DUNFORD'S, LIMITED
554 Pemberton Bldg.

DRESSMAKING 9

AN experienced dressmaker, work by the day. Phone 5790L.

DRESSMAKING—Blouses kimonos and alterations promptly done. Room 12, 707½ Yates Street.

MADAME ISOBEL, French dressmaking; good style; reasonable charges. Phone 8475L.

TAILORING, dressmaking by day; no botched work. Phone 7849L3.

PERSONAL 56

WILL those who saw the motor accident near the deer enclosure, Beacon Hill, on Easter Sunday, with the Chinaman and two ladies, please phone 1356L.

MISCELLANEOUS 10

SWEET GIRL GRADUATES, AND THE BOYS, TOO!

At this prideful time in their life—A Photograph!
No better way to keep the record in view of later years, and for the family album, or to exchange with schoolmates. There is no better photographic work holding finer promise of satisfaction than is to be found right here in Victoria. Phone 3217 for an appointment.

GIBSON'S STUDIO OF PORTRAITURE
Wilfred Gibson
620 View Street (Central Block)

AVOID sleepless nights over bad debts.
Try our INSOMNIA cure.
RETAIL MERCHANTS' CREDIT, LTD.
417-420 Hibben-Bone Bldg.
Phones 5799 and 7815.

BETTER be safe than sorry. Painting, paperhanging, kalsomining. Satisfaction guaranteed. Phone 5959R.

ELECTRIC vacuums rented by hour or day. Carpetaria Co., 931 Fort Street. Phone 1455.

HOUSES built, in town or country; also Summer residences; contract or day work. Phone 5928Y.

HAPPY is the man who is well dressed and knows it. Moral:
MODERN TAILORS
Government and Yates 1887

PAINTING, Paperhanging, Kalsomining. R. Donaldson, 1902 Bay St. Phone 5041X.

PANAMAS and straws bleached and blocked; also felt hats, by expert hatters. Phone 1729, or call at 956½ Yates, near Douglas.
VICTORIA HAT FACTORY

PAINTING, PAPERHANGING, KALSOMINING. J. J. ROSS, 884 Pembroke. Phone 3209.

SAWS, all kinds, filed, set, gummed, etc. Phone W. Emery, 1567 Gladstone Ave.

VICTORIA JUNK AGENCY CO., LTD.
1319 Wharf St. and 553 Johnson. Buyers of all kinds of junk, tools, machinery, etc. Orders promptly attended to. Phones 1336 and 1802.

TO RENT—MISCELLANEOUS 11

FOR Rent—Garage and two furnished rooms above, at Cordova Bay, near beach. Phone 8864.

WELL-LOCATED store, suited any retail business, 1033 Cook Street, next corner Fort. Apply A. E. Todd, 721 Linden Avenue. Phone 17.

FOR SALE MISCELLANEOUS 13

ANEMONE Japonica, in 4 sorts, each, 15c. Antirrhinums in 35 kinds, dozen, 55c, 100, $1.50; 1,000, $12.50. Asters, single and double, dozen, 30c; 100, $1.50. Asters, perennial seedlings, dozen, 75c; named sorts, dozen, $2. Chrysanthemums, dozen, $1; 100, $9. Seedlings Bridal Robe, dozen, 50c. Cosmos, dozen, 35c. Cucumbers and Marrows, each, 5c. Dahlias, seedlings, 75c; doubles, $1.50. Fuchsias, 55c each. Geraniums, Zonale and ivy leafed, 15c to 50c each. Libelia, dozen, 35c. Marigolds, French, dozen, 55c. Pansies, extra fine, dozen, 35c; 100, $2; 1,000, $15. Paris Daisies, dozen, $1. Petunias, dozen, 35c. Stocks in 15 kinds, 25c and 35c per dozen. Violas, dozen, $1; 100, $9. Zinnias, dozen, 25c. Asparagus, Giant, $3 per 100. Begonias, Tubular, 55c each. Broccoli, in 5 sorts; Cauliflower in 3 sorts, 100, $1; 1,000, $8. Brussels Sprouts, 2 sorts; Cabbage, 10 sorts; Kale, Scotch, Jersey, Tree and Thousand Headed; Savoys in 3 sorts. Lettuce in 4 sorts; Parsley; all above, 100, 50c; 1,000, $4; 10,000, $30. Rose Stocks, 100, $4; 1,300, $30; 10,000, $200. C.W.O. from unknown customers. James Simpson, 911 Superior, Victoria, B.C. Phone 1984.

A NEAT little pleasure boat, well built and perfect running Evinrude, which is as good as new and has priming cup. Boat is floored with ship's oilcloth, making it very easy to keep clean. Immovable rowlocks, good pair of oars and paddle; all tools, 5-gal. gas can with spout, centre pole and heavy sheet of waterproofed canvas for use where there is no boathouse. Price for cash, $199. See M. A. Wylde, Strathcona Lodge, or Syd Yates, near Carter's Store, Shawnigan Lake.

A BEAUTIFUL English Broadwood piano (not the old-fashioned type), really as good as new; price for spot cash, $300, or $350 on terms of $100 cash and balance $20 monthly, without interest, to responsible party. Can be seen at 834 Courtney Street, between 8.30 and 9.30 a.m., 2 and 5.30 p.m., and evenings.

A. HICKLING'S Bargains—Clarinets, A. $35, B flat, $25; C, $20; banjo and case, $8.75. 741 Pandora Ave.

AUTO tents—See one set up in our factory. We make awnings. Victoria Tent Factory, 618 Pandora Ave. Phone 1181.

A FEW good used ranges, guaranteed, going cheap. B.C. Hardware, 717 Fort Street.

ANTIQUE furniture, china, silver, etc. Phone 515. Mrs. Woollatt, 1038 St. Charles Street.

A FRESH roasted chicken can be obtained any hour of the day from Mrs. Dale, 843 Fort St. Phone 9885.

ALMOST new vacuum cleaner for sale; must be sold. Phone, between 5 and 8 p.m., to 8487L.

ANCIENT Spanish guitar for sale; rare tone; wood is not in pretty condition, but an expert would value it far beyond what we will ask for it. First inquiry to Box 8140, Colonist.

BLACK soil, manure, clay and stone for sale. Heavy teaming and ploughing done. Phone 3988. 508 Sayward Bldg.

BETTER values than ever—Suits, coats, wraps, capes, dresses, skirts, sports wear, the newest at the lowest prices. The Famous Store, Ltd., 721 Yates Street.

BUREAU, enamelled table, arm chair, bed, cheap. Phone 6196Y.

BOTTLES—If you want bottles or jars we have them, all sizes, from 15c per dozen. Wm. Allan, 2583 Rose St.

BARGAIN—Twin brass beds, complete, in good condition, $10 each. Oddy's, 1817 Douglas St.

CLOSING out camp stoves and garden tools cheap. Eastern Stove, 848 Fort.

CANADIAN make piano, perfect order, cheap for cash. 4881X.

CHEAP for cash—Camp stove and pram. Phone 6506Y.

CREAM wicker Whitney baby buggy, perfect condition; $25 or offer. Phone 6989R3.

DANDY golden oak settee, as new, $18; mahogany finish chiffonier, A1 shape, $25; chests of drawers, $4.50 up. Victoria Furniture Mart, 741 View St.

ENGLISH baby carriage, best quality, white enamel; first-class condition; cost $60; will sell for $32.50. Phone 9175L.

ENGLISH concertina, 48 (?) keys, by Wheatstone, fine tone, low pitch, with instruction book, $60; gent's Indian bicycle, 52-inch, $20; boy's bicycle, $18.50, violin, bow and case, $20, either harp and case, $10, gent's skates, as new, size 7, $4; set boxing gloves, $4. 938 Pembroke Street.

FOR Sale today—New English kidney potatoes, also peas, carrots, beets and fresh strawberries. Home Products Farm Stall, Public Market.

Established 1908

"Advertising is to business as steam is to machinery."

"IT'S THE 'AMMER, 'AMMER, 'AMMER."

Kipling—or whoever it was that wrote that—wasn't thinking of advertising at the time. He was talking of "'orse's 'oofs on the 'ard 'ighway." But had he known it, he had in that "'ammer, 'ammer, 'ammar," the best slogan ever invented for successful advertising. For it's the hammer, hammer, hammer—the ceaseless, relentless pounding of truths and reasons, of facts and figures—that finally brings the elusive consumer from cover and makes of her, or him, a steady, week after week customer.

NEWTON ADVERTISING AGENCY

Advertisement Writers and Advertising Contractors

Multigraph and Mimeograph Circular Letters and Postcards. Addressing. Mailing. Rates Quoted for Local, Dominion and Foreign Publications.

Suite 21, Winch Bldg Phone 1915

FOR SALE—MISCELLANEOUS 13 (Continued)

FOR Sale—Range, Fawcett's Imperial, double high oven, almost new. Phone 5999Y.

FURNITURE for sale cheap; owner leaving city. Apply 28 Surrey Blk.

FOR Sale—English baby carriage, like new. Phone 8853X.

FOR quick sale at sacrifice prices—3 counters, 5 showcases, set bathroom scales, automatic Ruud gas heater, 100 feet 2-inch pipe, also marmalade slicer, stand or [illegible]. Apply 1913 Douglas Street.

FOR Sale—55 cords of dry wood. Williams, Beaver Rd., Westwoodvale, Royal Oak.

FOR Sale—"Grey" 5-cycle engine, also circular saw. Apply 2909 Heron St.

FOR Sale—Player-piano, in perfect condition, mahogany, $175 cash. Phone 4966X, between nine and one.

FURNITURE and effects of three-roomed house, practically new. Particulars apply $410, Colonist.

FOR Sale—Lady's new filet silk crochet coat, tuxedo style, Copenhagen blue. Phone 4[illegible]

FOR Sale—Two-ton wood hydraulic hoist, for [illegible], new, $450, terms. Thos. Plimley, Ltd. Phone 697.

FOR Sale—[illegible] Royal [Oak] Valley, at new cemetery site, office, 314 [Say]ward Building. Apply at cemetery site, or

FOR Sale—[illegible] field glass [illegible] A. Target rifle, $28.50; real leather [illegible]; sample suitcases, $1.75; rods, $3.75; [illegible] $8.75; split bamboo $1.75; child's [illegible] code, $4.50; alarm clocks, spring cushion [illegible] automobile, $15; motorcycle lamps, $1.75; [illegible] $2.50; bicycle electric sample cases [illegible] glasses, $25; leather bicycle, $12.50; [illegible] playing cards, 25c; boy's new inner tubes [illegible] outer bicycle tires, $1.95; eight from 85c [illegible]; spectacles to fit any Second-Hand Store [illegible] Aaronson's New and [illegible] doors below Govern[ment] [illegible] Johnson Street (4 [illegible] Street). Phone 735.

FOR Sale—One [illegible] sawmill head [illegible] Long Mfg. Co., Ltd., [illegible] complete with tightener pulley and two [illegible] two 52-in. Simonds saws. [illegible] Particulars M. & M. Lumber Co., [illegible] Courtenay, B.C.

FOR Sale—4-hole M[illegible] [P]arry cookstove, almost new. [illegible] 5553R. 5127 Chambers

GOLDEN oak bookcase, [in] A1 condition; a snap, $5.75. Oddy's, [1]817 Douglas St.

HOUSEHOLD furniture [for] sale, cheap. 4557R.

I HAVE prime seal skin [coat] for sale, $55 apiece as they run. [illegible] Louis, Bemfield, B.C.

LADIES' AND GENTLEMEN'S DISCARDED CLOTHING FOR SALE
SHAW & CO.
735 FORT STREET PHONE 401

LADY'S English bicycle, in perfect condition, $40; also English baby carriage, good condition, $20. Phone 4905L1.

LARGE roomy wardrobe, strongly made, Snap, $15. Island Exchange, 739 Fort Street.

MALLEABLE steel ranges, [illegible] Phone 4889. 1424 Douglas Street.

MALLEABLE steel ranges, rocker [illegible] other articles, reasonable. 1421 Vancouver Street.

MAHOGANY bedroom suite, 7 pieces, just like new. Bargain, $185 complete. Island Exchange, 739 Fort Street.

NORDHEIMER piano for sale; almost new. Will sell at great sacrifice. Phone 7484L.

OUR strawberries are known all over the city. We have the finest pack and fully ripened fruit, picked fresh daily. Only buy the best. Peachey's brand, from sunny Metchosin. Procurable at the Farmers' Produce Store, 888 Johnson St. Phone 2915. Also cabbage, cauliflower and kale plants. Fresh vegetables at lowest prices.

PEACHEY'S STRAWBERRIES, Metchosin's Best! Flavor unsurpassed; the most reliable pack in the city. Just try them once. Fresh daily at FARMERS' PRODUCE STORE, 988 Johnson Street. Phone 2919. Also new potatoes, peas, beets, carrots. Bedding-out plants, big selection.

QUANTITY of corrugated roofing for sale at Mac's Store, 1419 Store St.

ROCKHOME GARDENS, Wilmer Street, phone 4158L, is headquarters for rare plants. Mr. Hutchison, F.R.H.S., is in charge.

SMALL English baby buggy, in good condition, $10. Phone 7598Y1.

SNAP—White enamel child's cot, with new wool mattress, $6.75. Oddy's, 1817 Douglas Street.

SINGER dropheed sewing machine, in first-class condition. Good buy, $25. Island Exchange, 739 Fort Street.

BEES! BEES! BEES!
SUPPLIES—It it is anything in the Bee line, we have it. SAVORY'S SEED STORE, 940 Johnson Street. Phone 1024.

CEDAR CHESTS
STORE, office and house fixtures. Day & Friend, 1003 Yates. Phone 8839.

STIM-U-PLANT
—the concentrated Fertiliser in tablets; guaranteed satisfaction or money back; packages 20c, 35c and $1; and tins of 1,000 tablets for $4.25; obtainable at Hudson's Bay, Woodward's, David Spencer's, Standard Seed Co., Victoria Feed Co.
STIM-U-PLANT will produce FRAGRANT FLOWERS, LUSCIOUS FRUITS, LUXURIOUS GROWTH IN PLANTS.
UNITED DISTRIBUTING COMPANY, Pemberton Bldg. Phone 5478.

TWO used White sewing machines, guaranteed, greatly reduced for quick sale.
SINGER MACHINES
$10—$15—$20
See these early.
A. E. TAYLOR & CO.
718 Yates Street

3 ROOMS of good furniture; no dealers. 2818 Work Street.

6-HOLE Buck range, with coils, in A1 order. Snap, $24.90. Island Exchange, 739 Fort Street.

3 ROOMS of good furniture, owner leaving city; no dealers. 1481 Vancouver St.

THE MOORE-WHITTINGTON LUMBER CO., LTD.
DOORS, WINDOWS, LUMBER, ETC.
City or Country Orders Receive Careful Attention

WANTED—MISCELLANEOUS 14

ABSOLUTELY THE HIGHEST PRICES PAID FOR
PIANOS, GRAMOPHONES, HOUSEHOLD FURNITURE AND EFFECTS
O'BRIEN & CO.
AUCTIONEERS PHONE 7197

ABSOLUTELY Best High-Class Discarded CLOTHING Bought and Sold at MRS. JOWITT'S, 881 Fort. Phone 5194. 9 Stores Above Reliable Messenger

ATTENTION!—Mrs. Shaw, formerly of Winnipeg and Edmonton, will call and pay cash for discarded clothing. Phone 9490 809 Fort Street

BEST prices paid for ladies', gentlemen's and children's good-class clothing, household linens, etc.
MRS. WARDALE
1551 Douglas St., block below H.B. Co. Phone 5983

DON'T Hesitate—Phone 340s if you have any furniture you wish to dispose of. Our representative will call and offer current prices. Island Exchange, 739 Fort St.

CALL 8189—WE PAY BEST PRICES
FOR bottles, rags, tools, stoves, furniture or anything else you wish to dispose of. We call anywhere, any time. Try us.

GENTLEMEN'S DISCARDED CLOTHING BOUGHT
BEST PRICES PAID WE CALL.
SHAW & CO.
735 Fort Street Phone 401

MAHOGANY extension dining table. Woollatt, 1038 St. Charles St. Phone 515.

ODDY'S are open to buy good-class furniture, carpets, ranges, etc. Good prices paid. Phone 5599.

WANTED—Small cook stove, 4-hole, suitable for camping. Box 8590, Colonist.

WANTED—Stereopticon; must be reasonable in price and in good condition. Phone 3501, 10 to 11 a.m.; 3 to 4 p.m.

WE WILL CALL AT ANY ADDRESS and pay highest prices for bottles, rags, tools, stoves, furniture or anything else. Top prices paid. Phone 9186.

WANTED to Buy—Two or three rooms of good furniture. Phone 5933.

TURN YOUR TRASH INTO CASH
WE buy rags and bottles; also tools, stoves and furniture, etc., etc. Phone 8188.

WANTED—Old bicycles and parts, in any condition. Victory Wrecking Cycle Works. Phone 738. 581 Johnson Street. Will call at any address.

ROOM AND BOARD 15

A NICE airy bedroom to let, with or without board, close in, quiet location. Apply Mrs. Edwards, 717 McClure St., or phone 4943R.

AT Beaconhurst, 332 Douglas, overlooking Beacon Hill lake. Good accommodation.

BON ACCORD, 845 Princess Ave.—Room and board; close in; home cooking. Phone 4995.

BEACON Hill Park—Board-residence and furnished suites; moderate. 945 Simcoe. 2859R.

BOARD and room for gentlemen in private family, close in. Phone 4051L.

COMFORTABLE bedroom (bathroom adjoining) in well-appointed private residence. Ideal Summer location, minute from car; every convenience; breakfast (dinner optional); business men preferred. Box A. 14, Colonist.

ETHEWOLD, 706 Cook Street—Sunny rooms, good service and cooking; large, pleasant garden; near business centre. Miss Hedwen.

FURNISHED rooms with use of kitchen, or board and room; one bed-sitting-room. Phone 3948, or 1041 Fort St.

FIRST-CLASS accommodation for business women, close to town. Apply Box 8189, Colonist.

FOR business people, etc.—Rockland Ave.; home cooking; terms mod. Phone 5706R.

FIRST-CLASS rooms; meals optional; central; lovely grounds. 926 Humboldt. Phone 3755O.

LARGE furnished front bedroom; board or housekeeping privileges if desired; central. Phone 7207R.

LINDSAY Lodge, Vancouver, B.C.—Under new management; good table, modern rooms, comfortable lounge; terms moderate. 1188 Haro Street. Phone Doug. 1380X.

NICELY furnished room and board, with private family; every home comfort. Phone 1919L.

OAK BAY, 1198 St. Patrick St.—Comfortable rooms and board. Phone 7582L5.

ONE or two ladies can have room and board for Summer in a small country home, near B.C. Electric station and main road. Box 8424, Colonist.

TO Let—Large double and single rooms, with breakfast and supper. Phone 3488R.

ROOM AND BOARD WANTED 16

WANTED—Room and board for a man who desires to live in the country. Quote monthly rate to 3196 11th Ave. W., Vancouver, B.C.

FURNISHED ROOMS WANTED 17

YOUNG man requires small room, private home, close in; no board. State terms. Box 8131, Colonist.

FURNISHED ROOMS TO RENT 18

EVERY convenience, near beach, car, Uplands golf links; children no objection. Phone 7888R1.

FURNISHED—Large front bed-sitting room, $3.50 per week, or bedroom $3 week. 902 Dunedin Street.

NICELY furnished bedrooms, private family, near Parliament Buildings. 144 Government.

NEAR Parliament Buildings—Bed-sitting-rooms, running water, kitchenette, gas; garage. Phone 1382.

SYLVESTER Apts, 715 Yates. Phone 5988O. Every convenience, furnished and h.k.

AT the Ritz Hotel, Fort and Douglas, for gentlemen, cosy rooms; day, week, month; modern; rates moderate. Phone 51.

HOUSEKEEPING ROOMS TO RENT 19

AT [illegible] Michigan Street—Furnished housekeeping room and bed-sitting-room. Phone [illegible]L.

COMFORTABLY furnished rooms, with conveniences for housekeeping. Phone 1800R.

FURNISHED housekeeping rooms. Fairfield Ho[tel], opposite City Hall.

FOR Rent—[illegible] rooms, [illegible] furnished housekeeping cabins. Phone 2739L. Rents reasonable. 1086 Hillside Ave.

FURNISHED housekeeping room to rent. 578 Michigan. Phone 5984R.

HOVE LODGE. Children no objection. Housekeeping rooms. 619 Michigan. Phone 7203O.

HOUSEKEEPING [rooms], coal range, [illegible] rooms, ground floor; reasonable rent, also every convenience; kitchen, gas range, bed-sitting-room, large [illegible] Simcoe St.

HOUSEKEEPING [illegible] also flat to let, [illegible] conveniences; Phone 9978X. [illegible] furnished, close in.

LARGE furnished rooms, [illegible] arranged for housekeeping [illegible] house, [illegible] desired. 3881.

FLATS AND APARTMENTS TO RENT 21

A NICELY furnished bed-sitting-room and bedroom to rent, with use of [illegible] and [kitch]ette if desired; close in, quiet [illegible]. Apply Mrs. Edwards, 717 McClure, [or ph]one 4943R.

A COSY, modern furnished apartment, fine view, reasonable. Phone 8143L.

AT Collinson Apts, 1116 Collinson—5-room furnished, 5-room unfurnished suite.

A FIVE-ROOMED unfurnished suite at Hampton Court.

AT the October Mansions—An unfurnished flat to rent. Phone 5388.

ALANDALE Apts., Linden Ave. Phone 5899, or 416 Sayward Bldg.

A SUPERIOR apartment, en suite, every convenience. 450 Quebec St.

AT Normandie Apartments, Cook Street—Furnished or unfurnished suites to rent.

AT Le Roy Apartments—Nicely furnished three-room suites, reasonable. 505 Montreal.

AT Beacon Hill Apts., 421 Vancouver—Nice front furnished suite. Phone 5892.

ATTRACTIVE apartment, unfurnished or furnished; seldom vacated. Stanley Apts., Linden Avenue.

A COSY modern furnished or unfurnished flat, $15. Phone 5479Y.

BRIGHTLICOT, 59 Menzies St.—Superior furnished apartment, near sea, car and business.

BELL Apartments, 1031 Cook St.—Unfurnished front suite, garage. Apply Suite 4.

BROADWAY Apartments (near Parliament Buildings). Superior. Commodious, modern, furnished and unfurnished suites.

CLOSE-IN well-furnished suite; also bed-sitting-rooms, fireplace, garage. Phone 1382.

CORAL COURT, James Bay District—Furnished and unfurnished suites; modern building; every convenience. 484 Simcoe. Phone 3984.

CARLTON—Three-roomed furnished suites. Also single rooms, week or month; central. 711 Pandora. 4748R.

FURNISHED suite, central, all conveniences, reasonable rates. 1515 Quadra, corner Pandora.

FOR Rent (cheap)—New 4-room apartments, close in. Apply 155 Pemberton Bldg. Phone 1581 or 4009R.

FURNISHED sitting-room and kitchenette, and one or two bedrooms, upstairs. 1147 Fort Street. Phone 8898L.

LELAND Apts.—Bright, modern, furnished and unfurnished suites, splendid location. Phone 8137.

MORRISON Apartments, Hilda Street, furnished or unfurnished suite. 7130L.

OLYMPIC Apartments, 1120 May—Furnished flat. Phone 4888O for appointment.

ST. Helens Apartments, 889 Courtney St. (opposite Cathedral). Housekeeping rooms, single and en suite; bedrooms. Phone 5361O.

THE largest and best furnished apartments in the city; separate entrance, large grounds, garage; an ideal home. 425 Michigan. Phone 3114.

THE Kensington, 919½ Pandora Ave.—Suite for rent. Phone 4406O.

507 SIMCOE—Furnished suite, 3 rooms, piano; three months. Phone 5841R.

837 PANDORA Avenue—Single, furnished with kitchenette; also 3 and 3-roomed apartments, furnished; reasonable rent. Phone 5015O.

TO RENT—HOUSES 23

Walking Distance—4-room bungalow, neat and clean, on Henry St., nearly opposite park, $18. Ensel, 113 Pemberton Blk.

A THREE-ROOMED cottage. Apply to D. Fraser, Colonist Office. Phone 11 or 1528R.

FOR Rent—4-roomed bungalow on Gladstone Avenue. Phone 6139R.

TO RENT—HOUSES 23 (Continued)

1153 JOHNSON ST.—5-roomed bungalow, with all conveniences, and as clean as a new pin; $17.50 per month, including water.

940 COLLINSON ST.—A good 5-roomed house, with modern conveniences; clean and in good order; $15 per month, including water.

915 CATHERINE ST.—4-roomed bungalow, $15 per month.

2058 BYRON ST.—4-roomed bungalow, with all modern conveniences, newly decorated throughout; $17.50 per month, including water.

1218 QUADRA ST.—9-roomed house, newly decorated throughout; $17.50 per month, including water.

P. R. BROWN & SONS
Phone 1076 1113 Broad Street

ESQUIMALT—457 Lampson Street, "The Firs" — Immediate possession. Ten rooms, modern, one acre of garden, including tennis lawn, garage, etc.; close to golf links, beaches and car, or will sell on very easy terms. Apply Owner, H. Slater, 517 Union Bank Bldg.

FOR Rent—5-roomed semi-bungalow; 3 bedrooms, dining-room, kitchen, pantry and bathroom; cement basement, hot and cold water; full bearing fruit trees; well-built stable, large chicken house. High location, unobstructed view; 5 minutes from car line, electric light and city water. Situate 5241 Maple Street. Rent $18 per month. Phone 5727R.

FOR Rent—Thoroughly modern 6-room house, with garage; close in; rent $30. Empire Realty Co., Ltd., 641 Fort Street.

FOR Rent—Comfortable seven-room home, with furnace; close in; rent $25. Good eight-room home, No. 1825 Minto St.; modern; rent $30. Phone 2997 or 5901L.

FOUR-ROOM bungalow, $9 month; five-room house, $15 month. Apply Insurance Dept., Findlay, Durham & Brodie, Union Bank Bldg.

HOUSES, furnished and unfurnished, for rent and for sale on easy terms. Lloyd-Young & Russell, 1012 Broad Street. Phone 4633.

TO Let—Modern house, 653 Government Street, near Parliament Buildings. Apply 455 Government Street.

THREE-QUARTER MILE circle—9-room home, cement basement, furnace, interior fully redecorated, $25; will lease. 6-room bungalow (3 bedrooms), wash room with tubs, separate bath, basement, interior fully redecorated, $22, owner pays water; will lease. Victoria Realty Co., Central Bldg. Phone 3035.

5-ROOM modern bungalow for rent, and furniture for sale, and Canada Ideal range, all in good condition. Phone 1857R.

1717 LEE Avenue—Attractive four-roomed bungalow, practically new, open fireplace, built-in buffet, Dutch kitchen, cement basement and walks; rent only $28 per month to reliable tenant. P. R. Brown & Sons, 1112 Broad Street. Phone 1076.

115 HOLLYWOOD Crescent—3 nice rooms and bathroom, nearly new; suit couple. 4388L, evenings.

6-ROOMED modern house, newly decorated; garage; close in. Phone 8262L.

6-ROOM modern semi-bungalow, near St. Margaret's School. Phone 1708.

6-ROOM bungalow, on Esquimalt Road, $22.00. Phone 3475.

WANTED TO RENT—FURNISHED HOUSES 25

8-ROOMED furnished house, Oak Bay, at once; 3 months, with option 6. Particulars and rent. Box 8449, Colonist.

TO RENT—FURNISHED HOUSES 26

3074 GOLDSMITH STREET—A fully modern 1½-story bungalow of six bright and airy rooms, fully furnished. Will lease for six months or longer.
$90 per month

1901 DAVIE STREET—A fully modern bungalow of six rooms, well and fully furnished. Will lease if required.
$50 per month

COOK STREET, close to park and sea—8 rooms, fully furnished, including piano and electric range, and garage. Will lease for six months.
$75 per month

Further particulars can be obtained at the office of

P. R. BROWN & SONS, 1112 Broad Street

A FURNISHED cottage, 5 rooms, fruit, useful garden, close to St. Margaret's School. 1809 Gladstone Ave. Phone 4708L.

BEAUTIFULLY furnished 10-roomed house, garage, central; will lease. Phone 7948X. 305 Hibben-Bone Bldg.

CHARMING bungalow, beautifully furnished, garage; nominal rental until Fall to careful tenant. Andrews Realty. Phone 2786.

FURNISHED, for Summer months, near beach; modern, garden, seven rooms. Phone 7118L5.

FURNISHED house, 950 St. Charles St., to rent, July and August, beautiful garden, tennis lawn, garage, also for sale, at give-away price. Apply, after 4 p.m., phone 1887.

FURNISHED 5-room house on Dallas Road, near Ogden Point; rent $30. Crown Realty. Phone 940.

FAIRFIELD, near park and car—7 bright rooms, no bedding or silver. Phone 8705X.

NICE place—Dallas Road, facing sea, semi-furnished, two beds; rent, including water, $14. Phone 940.

MODERN 5-room bungalow, hardwood floors, linen, silver, cut glass and Victrola; to careful tenants (adults), July 1. Phone 1927L.

SEVERAL nice furnished and unfurnished houses, also apartments to rent. Bagshawe & Co.

TO Let, for 3 months—Nicely furnished [mod]ern house, 8 rooms, every convenience, [illegible] minutes' walk from postoffice. [illegible] Pemberton. Beaumont Boggs & Co., Ltd., [illegible] Bldg., 930 Broughton St.

WELL-[furnished] bungalow for rent, July, August; near sea. Box 8471, Colonist.

WELL f[urnished] place [illegible] 5-room house, with fire[place], Victrola. 1254 [illegible] bedrooms, piano and [illegible] [Mack]enzie St. Phone 4720Y.

Phone 748 [illegible] BROS. [illegible] 604 Pemberton Bldg

6 ROOMS, plas[tered], bedding, no Victrola; no linen, no tomatoes, chicken [illegible]; greenhouse with lease for one year[illegible] 3 lots in garden; young children; [illegible] middle July, no Gorge. 5 ROOMS, $20 per month; near chicken house; [illegible] and davenport, lease; near Gorge [illegible]; rent $40, on

POULTRY AND LIVESTOCK 27

DUCKLINGS [illegible]

A SHIPMENT of fine young [illegible] arrived. Order early. [Du]cklings just Chicken and Boiling Fowl, fryers, Spring milk fed. I kill daily, so let [illegible] killed and order for a fresh killed chicken [illegible] your prices all this week. Laying [illegible] Special pullets for sale, any quantity, [illegible] and
JOHN DAY, 852 Yates, phone 1955 [illegible]
Government Street Market, phone [illegible] or also at Main Entrance Stall, City [illegible]

A. A. DALE buys all kinds of Poultry, at top prices for cash. 813 Fort. Phone 5880.

AT Stud—Poms, Pekingese, Airedales, Bostons, Yorkshire Terriers, Scotties, Cockers, Wire Fox Terriers. Capitol City Registered Dog Breeders' Association. Information and particulars at The Bird Store, 1315 Gov't St. Phone 299, or V.C.K.C. Phone 7349L.

BIRD AND PET SHOP, 1315 Gov't Street
Roller Canaries
Talking Parrots
Pups, Cats and other Pets

FOR Sale—White West Highland puppies, from champion stock, registered. Dr. Keown, corner Cook and Pandora.

FOR Sale—28 good laying hens, White Wyandottes and R.I.R., and 15 chicks. 2619 Work Street.

FOR Sale—Spaniels, male pups. Apply Home Products Farm Stall, Public Market.

FOR Sale—Excellent stock S. C. White Leghorns, Kelly and Bradley's strain, 400 pullets, 250 yearlings, $1,000. These birds laid 30,000 eggs during March, April and May. Apply phone 8195L1, or Box 8284, Colonist.

FOR Sale—Italian bees. 5329 Carroll St. Phone 5791L.

FOR Sale—Leghorns and R. I. Reds, bred-to-lay stock. Meadows, corner Boy and Mt. Tolmie. Phone 5631R5.

FOR Sale—Good milking goat. 1818 Denman Street.

FOR Sale—Two pedigreed rat-tailed Irish water spaniels (females), 4 months. Apply J. H. Meldram, 839 Garbally Road. Phone 5813L.

FOR Sale—English setter pups, 6 weeks old; litter registered at Ottawa; these pups are from good hunting stock and were sired by Leonidas of Ware, C.K.C. 52920, imported by Bert Hill. Apply E. P. Johnston, phone 19F Keating.

FOR Sale—Young family cow, fresh for $65. Can be seen at 100 Burnside Road.

POULTRY AND LIVESTOCK 27 (Continued)

GOOD general purpose horse, express wagon and double and single harness; also democrat. Wm. Allen, 2528 Rose St.

GOSLINGS, 20, three weeks old, $22; seven laying hens, $9. F. G. Francis, Parsons Bridge end of Burnside Road.

PUREBRED Pekin ducklings, 30c each. Phone 7510L2.

SPRINGER spaniel pups, 5 months, $15; parents splendid water dogs. Catterall, Cordova Bay, B.C.

THE Jersey Aviary—Harz Mountain and Belgian Roller canaries. My birds always please. Apply 3535 Work Street.

WANTED—Light democrat and set of harness. Box 8354, Colonist.

WYANDOTTE and Minorca settings; also young chicks. Phone 5138R1.

6-GALLON cow, fresh, second calf. Phone Belmont 26Y.

AUTOMOBILES 28

CHOICE SNAPS HERE APLENTY

FORDS From $125
CHEVROLETS From $295
DODGES From $475
McLAUGHLINS From $495
STUDEBAKERS From $495
OVERLANDS From $175
MAXWELLS From $395

AND MANY OTHERS
All in good running order and easy terms if desired.

CARTIER BROS.
724 Johnson Street Phone 5287

BABY Grand Chevrolet, 1920, 5-passenger, overhauled and painted, beautiful condition, $600, or trade for good lot (?). Box 8515, Colonist.

FORD Roadster, in wonderful condition mechanically, appearance all that could be desired, 1921 model. Price $8.5

CHEV. Touring car that has been carefully used, 1919 model. Only $360

FORD Touring, old but good $175

NEW TIRES for your Ford, only $8
Parts of all kinds at 50% or more off.
W. FRANK CAMERON
949 View Street Phone 7386

FOR Sale at low figure—Ford touring, newly painted, overhauled, tires good, excellent running order. 122 Florence St.

FOR Exchange—First-class launch, for 1916 Ford car and some cash. Phone 7095L.

FOR Sale—Privately owned Chevrolet, $450; late 1919 model. Phone 4817R.

FOR Sale—1917 Ford touring, also 1916 Harley motorcycle, both in good condition. Phone 4107R3.

FOR Sale—1913 Velie touring, cheap for cash. Apply G. Mullard, phone 4840Y.

FOR Sale—Dodge Roadster, good tires, good battery, good paint, good everything. Phone 5975L, after 5 p.m.

FOR Sale—McLaughlin car, Special Six, in good order, cheap for cash. Apply 1514 Fairfield Road.

FOR Sale—3-ton truck, short wheelbase, power dump body. Would trade for 5-ton truck. Phone 5554R.

FOR Sale—Well-made 50-passenger bus body, unfinished, $900, terms. Thos. Plimley, Ltd. Phone 697.

INDIAN motorcycle, three-speed, electrically equipped; will exchange for Ford or other light car, cash adjustment either way. Phone 7859 or 5950L5.

MULLARD'S Garage, Shelbourne Street.
REPAIRS
Gas, oil supplies and free air. Phone 488

McLAUGHLIN Four, 4 new Dominion Nobby tires, good spare; car in good condition. Phone 5782R.

OVERLAND 90, in fine condition, fully equipped, three new cord tires, extra on carrier. For demonstration apply owner, phone 5842. $550.

PHONE 3708, Cox & Perkins, 931 View Street. Winter tops, touring and delivery bodies built to order. Tops, slip covers and dust covers made or remade.

WANTED to buy—A Packard motor car, late model. State lowest price. Apply Box 8589, Colonist.

WANTED—Ford or Chevrolet touring car. Will exchange city residence lot, cost $1,000, clear title. Phone mornings, 4212R.

$80—4-CYLINDER car, half completed into bug; has necessary parts, needs body; just overhauled, rubber fair. Anyone who has knowledge of cars can make money out of this. Owner leaving town shortly. Apply to Box 8477, Colonist.

AXLES and PROPELLER SHAFTS
For All Popular Passenger Cars and Trucks
Now Carried in Stock.
PHONE 1184
R. ANGUS
895 YATES STREET

AUTO BARGAINS
CADILLAC EIGHT, 7-passenger $1,300
PACKARD STAGE, 15-passenger, like new 2,700
COMMERCE TRUCK 700
OVERLAND TOURING, as is 75
PARTS PARTS PARTS
Bosch Magnetos, Coils, Generators, Bodies, Axles, Wheels, Cushions, etc.
AIR COMPRESSOR AND TANK $29
Ask for MR. JUNKIE, THE AUTOMOBILE UNDERTAKER, at the Home of a Million Parts
TIRES—32x4, 35x4, 35x5, 36x4, 35x4½.
PACIFIC MOTOR CAR CO.
941 View Street Phone 3856

MASTERS MOTOR CO., LTD.
CARS WANTED
CARS WANTED
CARS WANTED
MASTERS MOTOR CO., LTD.
915 Yates Street (corner of Quadra Street)
Phone 372

PARTS—PARTS—PARTS
We have a large stock of used parts for the following cars:
FORDS — CHEVROLETS — GRAY-DORTS
Which we sell at 50% off the new price.
Every Part Guaranteed.
MASTERS MOTOR CO., LTD.
915 Yates Street (corner of Quadra Street)
Phone 372

CHEVROLET ROADSTER $385
STUDEBAKER ROADSTER $500
1952 FORD TOURING $485
1915 FORD TOURING $350
HUPMOBILE ROADSTER $125

LILLIE'S GARAGE
Johnson St. Phone 385

NEW REAL SNAPS IN FIRST-CLASS CARS—EVERY CAR GUARANTEED
19[illegible] DODGE touring, in first-class order, and good tires, with spare; price is only $800
1915 McLAUGHLIN Master Six touring, car in the better condition than any other. Do not fail to see this at $1150
1917 [illegible] roadster, in first-class, good tires, newly painted, $575
1919 CHEV[ROLET] touring. Model 490, tires, with spare, in A1 order, good $400
1918 SERIES [illegible] Six Studebaker, 7-passenger, five first-class cord, first-class guarantee. An ideal car for [illegible] and paint good for [illegible] work. $500
JAMESON & [WI]LLIS, LTD.
740 Broughton St. Phone 3848

BIG BUYS IN U[SED] CARS
1920 CHEV. Touring $385
1918 FORD Touring $240
FEDERAL Truck $500
REPUBLIC $500
Classy ROADSTERS .... $500 and $400
FORD Bug $175
Many More at
RENNIESERVICE, 1717 COOK [STREET]
Cars wanted for cash. You better se[e] [illegible]

McLAUGHLIN 4-cylinder, in fine condition, just out of paint shop $800
1921 FORD, in first-class condition throughout $500

Others at various prices; easy terms.
H. A. DAVIE, LTD.
McLaughlin-Buick Agency
[illegible] Yates Street Phone 5900
We use only genuine McLaughlin parts

A Mart for Busy Readers—House and Business Property for Sale and Exchange

AUTOMOBILES 28
(Continued)

MASTERS MOTOR CO., LTD.

7—VERY GOOD BUYS—7

1919 STUDEBAKER Six, special touring car, in splendid shape. This car has had exceptionally careful usage and it is an extra good buy at $895

1920 CHEVROLET touring car, in first-class condition. This car has been privately owned by one party only, and it looks and runs fine. Price $395

1920 FORD touring, equipped with a self-starter, etc., good tires, a new top, and in very good mechanical order. Our price is only $350

1918-19 CHEVROLET touring. It has good tires, a new top, etc., and the motor runs like a charm. Our price is $325

1917 CHEVROLET Sport roadster, in excellent condition. This is a real snappy little car, and the price is only $295

1917 CHEVROLET touring, in good running order. This is a real good buy at $185

1919 OVERLAND touring, with self-starter, etc., and running fine. Price $185

TERMS TERMS TERMS TERMS

REMEMBER:
Our Cars Are GUARANTEED Cars

MASTERS MOTOR CO., LTD.
915 Yates Street (corner of Quadra Street)
Phone 372

18-49 McLAUGHLIN 7-passenger, privately owned and only run a few thousand miles. Your chance to get a late model car cheap. Only $1550

A. W. CARTER
Hudson Super Six and Essex Motor Cars
910 COURTNEY STREET
Phone 946

GOOD USED CARS

FORD Touring, in the very best of condition. This car has a self-starter, one-man top, shock-absorbers, and many other extras; 5 good tires. A gift at $350

FORD Roadster, just overhauled. This car has had very careful use and runs like a new car, and has Hassler shock-absorbers and 4 new tires. A real bargain at $300

OVERLAND 4, 1921 model, in perfect condition. This car has been privately owned and has had the very best of care; 4 new tires and spare. See this one at $550

CHEVROLET Touring, in the very best of condition. This car is a real snap at $425

OVERLAND 9 0Roadster, just overhauled and repainted; 5 good tires; a real good buy at $550

STUDEBAKER, 1917 model, 2-passenger Roadster, in the very best of condition. A real bargain at $400

DODGE Touring, in perfect order; 5 good tires. See this one at $575

Many Others

TAIT & McRAE
Phone 1693 933 Yates Street

—— GETWUNTOO ——

EVERY USED CAR GUARANTEED

1921 FORD Delivery, in good mechanical order, self-starter; body in first-class shape $375

1920 FORD Delivery. Motor in first-class running order, self-starter; body in good shape and equipped with McAllister side spring to carry any extra weight. A good buy at $375

1918 FORD Delivery, in good mechanical order, and the body is in good shape. A snap at $175

We have also some good buys in used Ford ton trucks and Ford Touring cars.

The most successful businesses were all started in a small way. Here are three chances to increase a small business without laying out much money.

"He who hesitates is lost"—so don't miss your chance.

NATIONAL MOTOR CO., LTD.
Home of Ford in Victoria
131 Yates Street Phone 4900

—— GETWUNTOO ——

USED CAR BARGAINS

$800—DODGE Brothers Roadster, only run 8,000 miles, slip covers, front and rear bumper, etc.

$650—DODGE Brothers Touring. This is a good buy.

$275—OVERLAND. In good shape.

$250—STUDEBAKER. Good running order, also good tires.

A. E. HUMPHRIES MOTORS, LTD.
Corner View and Vancouver Sts. Phone 479

20-PASSENGER bus; will consider trade with touring car. Phone 6761R3.

CYCLES AND MOTORCYCLES 29

ATTENTION! Bicycle Sale—Boy's bicycle, $16; Massey double bar, $27.50; 3-speed Rudge-Whitworth, $32; 24-in. Perfect, like new, $23.50; lady's bicycle, $16; lady's Rudge-Whitworth, $35; almost new Raleigh, $46. All our wheels are fully guaranteed. 161 Johnson Street (4 doors below Government Street).

BICYCLE, nearly new, boy's size. Apply 617 Sayward Bldg.

AGENT for C.C.M. Ivanhoe cycles. Cycles repaired. All accessories stocked. Second-hand bicycles bought. Smith's Bicycle Repair Shop, Blanshard Street, opposite Public Library.

FOR Sale—English Humber cycle car; will do 90 to 60 miles per gallon. Owner left city. Price $300. P.O. Box 172.

FOR Sale—Lady's bicycle, cheap. Phone 1900R.

GENT'S bicycle, nearly new, perfect condition, $36. Box 7931, Colonist.

MASSEY bicycle, 26-in., complete with lamp, first-class running order, $20. A. E. Durham, Burke Street, off Admiral Road.

SUB-AGENT wanted in every up-island town for Indian and Ace. Write for our prices on new and used parts. 3-speed Indian, heavy duty, clutch, Schebler carburetor, kick starter, just overhauled, $135, terms. Cameron Motorcycle Co. Yates and Vancouver. Phone 2176.

TRIUMPH motorcycle, fully equipped. 306 Phoenix Place (off Toronto Street).

WANTED—Man's bike, good condition. State what make and price to Box 5738, Colonist.

WANTED—Man's bicycle (English make), in really good condition. Phone 6842L, in evening.

1914 INDIAN motorcycle, 2-speed, in good order. A snap at $30. Tait & McRae, 933 Yates St.

AUTOS FOR HIRE 30

FOR Hire—My late model Baby Grand Chevrolet, to responsible party, by day or week. Box 8367, Colonist.

McLAUGHLIN cars for hire; shopping, $1.60 per hour. Phone 573.

LOST AND FOUND 33

LOST—English setter dog, large black spot on back, black spot on side; owner's name on collar. Phone 3748L.

LOST—String of pearls, between Government, Toronto and Simcoe Streets. Phone 6009R. Reward.

LOST—Grey felt hat, Oak Bay district; initials on hand, "S.A." Finder phone 2420.

LOST—In city, on Tuesday last, half dozen films. Finder kindly phone 6293X.

LOST AND FOUND 33
(Continued)

LOST—Little boy's sweater, on Cook St., between Princess Ave. and North Park St. Phone 9619Y.

LOST—Silver wrist watch, via Yates, Douglas, View, Government; initials "A.M."; valued as keepsake. Finder please phone 1202R. Reward.

LOST—3 twenty-dollar bills, in vicinity Russell Station, Esquimalt Road, by working man. Finder will be rewarded by return to 770 Hill Street.

LOST—Black field spaniel, Sunday morning. Phone 3239R.

LOST on Friday, gold handled pocket knife. Finder please phone 4619L. Reward.

BUSINESS OPPORTUNITIES 34

SPECIAL SNAP
GARAGE SNAP (HEAVY SACRIFICE)
Corner of Collinson and Vancouver Streets
Property 60 x 90 ft; Brick Garage, 60 x 60 ft., cement floor; plant equipment included.
$10,000 GARAGE FOR $6,600
For full particulars, apply to
H. G. DALBY & COMPANY
Exclusive Agents
634 View Street Opp. Spencer's

A REAL Snap—Confectionery, Tobacco, Soft Drinks, Ice Cream, School Supplies, one hundred and fifty clear profit assured. Living quarters in connection. Cheap rent, lease. Owner has other business. Must dispose of this at sacrifice. Move fast, this won't last long at the price. Box 3366, Colonist.

FREE Industrial Sites—The City of Astoria, Oregon, is in a position to give free sites for small or large industries who mean business. Located on railroad and accessible to municipal docks for river or ocean shipping. If you are interested in this genuine and remarkable offer, communicate at once with the Chamber of Commerce, Astoria, Oregon.

FULLY stocked ranch, 14 milk cows, 1 bull, 9 heifers, with calf, 9 young heifers (not bred), 3 calves, 340 chickens, 40 laying fowl, 30 turkeys, 30 geese, Ford delivery truck, express wagon and harness, churn, milk utensils, coolers, etc. 6 acres in hay, 1½ acres in corn and sunflowers. The ranch is held on lease. 10 acres cleared and range of 40 acres. 6-room house, barns and stabling for 20 head. Rent only $20 month. Owner, compelled to retire, will sell for $2,900. This is the biggest bargain on the market today. CROWN REALTY & INVESTMENT CO.

HARDWARE, DRY GOODS, NOTIONS—Occupying commanding position in thriving suburban location, all salable stock; good profits, low rent. If you are a genuine buyer, we will let you stand behind the counter and check up the trade for yourself. Valuation about $2,000.

GENERAL STORE WANTED—Country or suburban preferred, in exchange for well improved prairie farm in very reliable district. Particulars, please.

HARRY AMPHLETT
819 Union Bank Bldg. Phone 6900

WELL established Meat Department for sale in old established Grocery Store. Satisfactory reasons for leaving. Finest location. Apply Box 3396, Colonist.

$250 BUYS a butcher business in a section where there is no competition; 1½-mile circle; equipment is very complete, and new store is bright and attractive. $11,900 worth of business done in 1922. Fruits and greenstuff find a ready sale. Illness compels this sacrifice. An extra inducement is 4 months' rent free. Victoria Realty Co., 216-17 Central Bldg. Phone 3036.

RESTAURANT, complete, chairs, counter and crockery; central, low rent; a real snap, $275.

GARAGE, Tools, Accessories, central, low rent. A splendid chance for auto mechanic, $360.

RESTAURANT, doing nice steady business, in centre of city; reasonable rent. $450.

FRUIT and CONFECTIONERY business; fixtures, stock, counters, etc.; on Government Street. $550.

FURNISHED ROOMING HOUSE, close in, near theatres, a real snap. $575.

CONFECTIONERY and FRUIT Store, on absolutely the busiest corner in the city. Fixtures, automatic scales, cash register, mirrors. The best business chance in Victoria. $1,000.

GROCERY and CANDY business, in good neighborhood, on car line. The fixtures are modern, scales and cash register, with good clean stock. The price is away down. $1,200.

DAIRY business, with a reputation for the highest standard milk in the city. It carries with it a big chance for a fine ice cream trade. This is a real money-maker. $1,750.

TEA ROOM, Ice Cream, Pastry and Confectionery, on central corner, near four theatres, on car line. It has a splendid connection and is a money-maker. Health reason for selling. $3,900.

MILK business, including 14 cows, bull, 5 heifers, calves, chickens, geese, turkeys, motor truck express, house, barn; dairy equipment; 40 acres on lease; low rent.

DRY GOODS, Ladies' Notions and Furnishings, Novelties, Stationery, Books, School Books and Magazines, in the best business section of Victoria. A splendid chance for two persons. A real snap at $1,900.

CANDY, Ice Cream and Fruit Parlors; best position in city; lovely modern soda fountain and fittings. This is absolutely the best chance in Victoria. $6,000.

If you want to buy or sell a business, call and see us.

CROWN REALTY & INVESTMENT CO.
Imperial Bank Bldg., Government and Yates

BOATS AND LAUNCHES 38

FOR Sale—A launch, 29½x5½, first-class condition, cheap, or will trade for late model light car. Apply Parkinson, 160 Stewart Avenue, Nanaimo.

FOR Sale—Auxiliary yawl, 30 feet, 2 double berths, 1 single berth, good headroom; Fairbanks motor, well equipped, electric light, leather mattresses, Pullman curtains, newly painted and overhauled; sails good condition. Apply Box 3186, Colonist.

FOR Sale—Boat, 28x3, cabin, 3-h.p. Palmer engine, dinghy, etc.; a snap for cash. Causeway Boathouse.

FOR Sale—2 by 10 ft. dinghies, round bottom, clinker-built. W. De Gruchy, 749 Fisgard St.

FOR Sale—Well-built 90 foot hull, with 40-horsepower engine fitted with starter. Can be seen Stevenson's Sunnyside boat slip. $390. Thos Plimley, Ltd. Phone 697.

FOR Sale—Fish boat, Palmer engine, good shape, $900; fish carrier or work boat, 40x9, 15-h.p. Fairbanks engine, Bosch mag., generator, electric lights, 300-gal. tanks, new, $1,100. Also sundry small boats for sale. Apply Empress Boathouse, Belleville Street. Phone 7442.

W. DE GRUCHY, boat builder, etc., 749 Fisgard Street. Any class of boats built and designed. Special designs for Evinrudes. Spars, oars and blocks made to order. Contract in large quantities a specialty.

WANTED—Dinghy or rowboat, 8 or 10 ft., with pair oars. Box 8373, Colonist.

35-FT. CABIN cruiser, in good order; must be sold. Phone 372.

BUSINESS DIRECTORY 37

AUTO RADIATORS AND FENDERS

AUTO Radiator and Fender Specialists. Workmanship that cannot be excelled. BURGESS BROS. 2901 Government Street Phone 2287

BUILDERS AND CARPENTERS

ANYTHING in building or repairs. Phone 1762. Roofing a specialty. T. Thirkell.

ANYTHING in house repairs. Roofs repaired and tarred. Work guaranteed. Estimates free. Phones 7378, 3343L.

BUILDING MATERIALS

FIREPLACE Fixtures, Mantels, Grates and Tiles, Plate, Window, Leaded Glass and Mirrors. Old Mirrors Resilvered. Wm. N. O'Neil Co. (Victoria), Ltd. Phone 1137. 551 Yates Street.

CHIMNEY SWEEP

HEARN, clean sweep, takes the wa out of work. Phone 1194.

LLOYD & SONS, Chimney Cleaners. Phone 1344. 23 years' experience in Victoria.

DYEING

YOUR VERY BEST RUGS—You're afraid to send Oriental rugs to the cleaners! Why, there's nothing to be afraid of when you send them to the City Dye Works, because they will come back to you like new, absolutely unharmed. Telephone 78.

DRYGOODS—WHOLESALE

WHOLESALE DRYGOODS—Turner, Beeton & Co., Ltd., wholesale drygoods importers and manufacturers. Men's furnishings, tents, "Big Horn" Brand shirts, overalls. Mail orders attended to.

ELECTRICAL FLOOR POLISHING

FLOORS washed, waxed and electrically polished. Day phone 3063; night phone 3717.

ENGRAVING

GENERAL engraver, stencil cutter and seal engraver. Geo. Crowther, Green Block, 1216 Broad Street, opposite Colonist.

BUSINESS DIRECTORY 37
(Continued)

EMBOSSED STATIONERY

PRIVATE STATIONERY embossed in any design or color. The Colonist Printing Company, Limited.

EXPRESS AND TEAMING

DRAYMAN — Joseph Heaney, office at 1300 Wharf Street. Phone 171.

MOVE your furniture by motor or team; quick and reliable service. Entrust to J. D. Williams. Phone 870.

THE Truckportation Co., Ltd., general and long distance hauling, 1 to 9-ton trucks. 466 Bay Street. Phone 7197.

FURNITURE MOVING

ABOUT furniture moving, packing, shipping or storage, see Jeeves & Lamb Transfer Co. Forwarding and distributing. Cut rates on freight to Eastern points. Office phone 1961. 727 Pandora Avenue.

FURNITURE moving, baggage and general hauling. The General Service Transport, Limited. 733 Johnson Street. Phone 66.

GLASS

BROKEN windows, leaded glass repaired at shortest notice. Phone H. Burns, 1319 Davie.

GUNMAKERS

JAMES GREEN, gunmaker; repairs and alterations; makes gun stocks, bore, brown and blue barrels. Restringing tennis racquets and repairs to golf sticks. Phone 1734. 1313 Government Street.

HAIRDRESSING PARLORS

SCIENTIFIC treatment under the personal supervision of a London Expert insures the health of the scalp and lustre of hair; and by the Eugenie method of permanent waving, the fluffy, wavy effect so much desired is assured.

Guaranteed satisfaction is certain if you avail yourself of the services offered. Do you need advice in regard to your hair? Consult Maison Tyrrell, Hairdressing Parlors, David Spencer's. Phone 7800.

LAWN MOWERS

GROUND and repaired; filing and gumming; collecting, delivering free. Cor. Broad and Pandora. W. Elves. Phone 669 and 4400L.

GET your lawn mower sharpened new, $1.00. Carver & Son, 637 Fort.

LITHOGRAPHING

LITHOGRAPHING — Lithographing, engraving and embossing. Nothing too large and nothing too small; your stationery is your advance agent. Our work is unequalled west of Toronto. The Colonist Printing & Publishing Co., Ltd.

OXY-ACETYLENE WELDING

ALL classes of welding, oxy-acetylene or electric processes. British Welding Co., 026 Pembroke Street. Phone 2614.

CAST iron, brass, steel and aluminum welding. H. Edwards, 621 Courtney St.

PAINTING AND PAPERHANGING

STUART LOWRY, kalsomining, painting and paperhanging at low rates. Phone 6732L.

PATENTS

PATENTS, trade marks, designs, copyrights. Fetherstonhaugh & Co., the old established firm of patent attorneys. Offices, 1020 Rogers Building, Vancouver, B.C.

T. L. BOYDEN, M.I.E.E., Patents and Trade Marks. 407 Union Bank Building, Victoria, B.C. Phone 916.

PLUMBING AND HEATING

Phones 1854, 9902L. 837 Fort St.
HAYWARD & DODS, LTD.
PLUMBING HEATING

LLOYD & SONS, specialists in range and furnace repairs, coils made. 1344.

PLASTERING AND CEMENT WORK

J. ALLEN, Plasterer—Estimates given on plain and ornamental plastering, cement work, repairing, etc. Phone 9236. 2356 Beach Drive.

PRINTING

WHY send your printing orders East, when you can get them done better, quicker and at the same price at The Colonist Printing Department?

SIGN PAINTING

SIGNS—See Parkinson—
VICTORIA SIGN WORKS, 913 Bastion Street. Phone 1008X3.

STENOGRAPHER

MISS PIKE, 311 Jones Building. Work strictly confidential. Phones 4606 and 6962L.

TYPEWRITERS AND SUPPLIES

IF you wish your typewriters repaired or overhauled, remember that we specialize in this work. Remington Typewriter Co., Ltd. Phone 6899.

TYPEWRITERS
Repairs to all makes.
Ribbons, Carbons, Etc.
Underwood Portable Typewriter.
DALTON Adding Machine.
UNITED TYPEWRITER CO., LTD.,
706 Fort Street. Phone 4799.

TAILORS

MEN'S and ladies' tailors; altering, repairing and pressing.
SCHAPER & CREIGHTON
104 Woolworth Building, Douglas Street. Phone 2332

WOOD

ABSOLUTELY dry cordwood, 12 or 18-in., $3.25 per half cord, delivered. H. P. Hill Wood Co. Phone 5091R1.

BEST fir cordwood, dry, 12-16 in., $8 cord; bark, $6. Ridley & Sons, 0131L, or 4202.

WINDOW CLEANING

ABBOTT Window Cleaning. Phone 2389. R. Crawshaw. Our auto is at your service.

ISLAND WINDOW & CARPET CLEANING COMPANY
Phone 3616 917 Fort Street
"The Pioneer Firm"
We don't advertise our work—our work advertises itself. Our auto service is at your command. W. H. HUGHES, Proprietor.

PROFESSIONAL DIRECTORY

BARRISTERS

DUNLOP & FOOT
Barristers, Solicitors, Notaries, Etc.
Members of NOVA SCOTIA, MANITOBA, ALBERTA and B.C. BARS
912-13 Sayward Bldg., Victoria, B.C. Phone 310

CHIROPRACTORS

CHAS. A. and Estella M. Kelley. Established over 6 years. Consultation free. Phones 4146 and 9474. 419 Sayward Bldg.

DENTISTS

DR. LEWIS HALL—Jewell Block, Corner Yates and Douglas Streets.

DR. J. F. SHUTE, dentist. Office No. 209 Pemberton Bldg. Phone 7187.

MASSAGE

SWEDISH medical massage, ladies, gentlemen. G. Bjornsfelt, S.M., Hotel Ritz. Phone 81.

NURSING HOME

REST Home for Christian Scientists—Room and board; nursing if necessary; fine situation, half block from car. Phone 9149. Boorman, 9640 Cook Street, Victoria.

HOUSES FOR SALE 39

A LOVELY 4-room bungalow, with full bathroom equipment, all in first-class condition. Nice lot, fall size, in flowers and fruit. Owner, leaving for California, offers this for $1,600, and will accept any reasonable offer for the furniture. The taxes are only $19, and it is near the Gorge car and bus. Apply 9041 Albina Street, Gorge Road.

A BARGAIN—A new three-roomed house, well built, with bathroom, on full-sized lot near Central Park; close to city; price $1,600. Apply Owner, 2532 Vancouver Street.

HOUSES FOR SALE 39
(Continued)

PEMBERTON & SON
Pemberton Bldg. Phone 869

MOSS STREET—Close to sea and car line—A comfortable house of six rooms, in first-class condition; concrete basement, hot air furnace and wash tubs. Large rooms with modern fixtures and fittings; 3 bedrooms. Excellent garden with bearing fruit trees and small fruits.
PRICE $4,500

FOUL BAY—Close to beach, modern and in first-class condition—Bungalow containing five rooms, with all modern fixtures and fittings; furnace and open fireplace, buffet. Kitchen with glass cupboards, inside entrance to basement. Garage and good garden. Taxes $36 per annum. Local improvements all paid up.
PRICE $3,000.

$750 WILL HANDLE a thoroughly modern and well-built four-roomed bungalow, just off Gorge Road, and in a good locality. Large lot with a few fruit trees and chicken house. Large living room with built-in buffet and open fireplace, panelled walls, beam ceilings, kitchen and two bedrooms; all rooms are large and light. Lofty basement with concrete floor.
PRICE $2,750.

ESQUIMALT

A MODERN California bungalow of 4 bright rooms, panelled and beamed, oak mantel, 3-piece bathroom fixtures; nice large garden; lot 52x260; low tax. Price $2,400 for quick sale. Very easy terms.

SAANICH—Just outside of City—6-roomed cottage, modern, and garage, three nice lots in fruits. A snap at $3,600, and easy terms.

CROSS & CO.
Belmont House P.O. Drawer 719

A CHARMING OAK BAY BUNGALOW of true Californian design. 6 bright, airy rooms, beautifully decorated. A few features of this desirable residence: Extra large reception rooms, with generous open hearth; dining-room panelled, built-in sideboard; attractive electric fixtures. Dutch kitchen in white, laundry tubs and china closets, bins, etc. Three sunny bedrooms, all in white enamel; fine covered sleeping porch, with tiled floor. Front veranda and steps, colored cement. Full basement and furnace. Garden replete with flowers and shrubbery. Situated one block south of car line. Price $6,000.

G. C. HOWELL
108 Pemberton Bldg. Phone 7893

OAK BAY—$6,500 FOR $4,600

A BEAUTIFUL piece of property—A 7-room semi-bungalow, clean, bright and attractive. Lot 80x105. A sunny, bright home, can never be built in, and a lane to rear. 6 minutes' walk to car, hotel, beach, and near private schools. Today is exceptional value at $5,600, but can be bought for $4,600. Grounds in walks, lawns, shrubbery, mixed orchard, all small fruits; intensive garden; big garage. Main floor consists of vestibule, den with open fireplace, living-room, dining-room with choice panelling and built-in effects, open fireplace; enamelled kitchen, bedroom, 14x14; separate bath. Upstairs, 2 bedrooms and glassed-in sleeping porch. High, full cement basement, tubs. Oak Bay's bargain. Victoria Realty Co., Central Bldg. Phone 3036. Sole agents.

CENTRAL—A REAL HOME—$9,400

BETWEEN new High School and Yates Street. An exceptional value in artistic 7-room semi-bungalow, beautifully renovated within and without. The owner is leaving town; here's the opportunity for the careful buyer. Every room is bright and airy. Main floor consists of living-room, dining-room, den, kitchen. There is panelling, built-in effects, gas range and immediate hot water; laundry room with trays. Upstairs 3 beautiful bedrooms, double wardrobes; separate bath and toilet. The fittings are exceptional. High, full cement basement, furnace. Big garden lot, no rock, and on rising ground. Pretty garage, with cement floor; cement walks; grounds in lawns, flowers and vegetables. Easy terms. Immediate possession. If desired, exceptional furniture for a song. Victoria Realty Co., 216-17 Central Bldg. Phone 3036.

BEAUTIFUL 10-roomed house, central; garden; garage. Phone 7846X, or Hibben-Bone Bldg.

BEAUTIFUL 9-room semi-bungalow, on Dallas Road, with uninterrupted view of the Straits. The house was built under owner's supervision, has best of hardware and electric fixtures, high-grade plumbing, with plate glass windows, glass porch, modern heating system, on lovely lot that stands high, with stone and cement walls and steps, and ornamental iron gates and auto approach. The price asked is less than half the cost, $5,600, on terms. Crown Realty & Investment Co.

QUAMICHAN LAKE

BUNGALOW containing 2 sitting-rooms, 3 bedrooms, bathroom, kitchen, pantry, verandas, electric light, good water supply; standing in 4¼ acres of land, all cleared, including garden and orchard; 160 yards of lake frontage; boathouse, garage, barn. On R.M.D., telephone line. Price $6,500. C. Wallich, Real Estate and Insurance Agent, Cowichan Station, E. & N. Rly.

HIGH-CLASS RESIDENCE

CARBERRY GARDENS—8 rooms, modern; 4 bedrooms, 3 reception rooms with fireplaces; basement, furnace, wash tubs, gas, extra toilet; high position; low taxes. Only $6,500. Exclusively—BAGSHAWE & CO.

DO you want a first-class comfortable bungalow, in the pink of condition? Bath, wash basin and toilet. Lot 120x50. It is situated close to Gorge Bridge, low taxes, near school, and is a bargain at the price, $1,650. Owner will almost give away the furniture to the buyer of home; must go south for her health's sake. This is a snap. Crown Realty & Investment Co.

DELIGHTFUL situation on Cowichan Bay. 6-roomed modern bungalow, bath, h. and c., full basement and large veranda overlooking sea. 19 acres of good loam land, 9½ acres under cultivation; 70 yards seafrontage. About 90 fruit trees. Rural mail delivery and phone. Price $7,500, or would rent, furnished, for $40 per month. Apply owner, 1697 Yale Street, Victoria. Phone 7409X2.

LANGFORD LAKE

FOR Sale—4-roomed cottage, on large lot. Open fireplace, partly furnished. Frontage on lake. All ready for camping. Box 6476, Colonist.

FOR Sale or Exchange—Large seven-room house, good location. Owner will sacrifice. Will consider good car in exchange. Phone 1943L, where owner will be for three days.

FOR Sale—3-roomed cottage; water, light and phone; all kinds of fruit trees, taxes $9.70 year. 316 Battleford Ave., Parkdale.

GORGE BUNGALOW—4 rooms, with bath, etc., glassed-in sleeping porch, sleeping tent; modern built chicken house; ¾ acre in fruit, vegetables and lawn tennis ground. Situated on high part of Gorge district; low taxes; near Gorge bus. Owner will sell home and furniture, which includes piano, range, etc., for $3,350. Crown Realty & Investment Co.

WITH A VIEW OF THE SEA

HERE is one of the very few desirable properties on the market today which has an unobstructed, though sheltered, view of the sea and mountains. The property is very conveniently located and has a really delightful situation. The house consists of 7 large, bright rooms, with HARDWOOD FLOORS in the living-rooms. The dining-room and den are panelled and beamed, and have very attractive fireplaces, plate glass windows, etc. There is a full sized cement basement, with hot and cold water, extra toilet, stationery tubs, and an almost new HOT AIR FURNACE. Clear level lot. Taxes very moderate, with locals all paid up. This is a first-class house and a safe buy at

$4,000, ON SUITABLE TERMS

SWINERTON & MUSGRAVE
640 Fort Street
(Exclusive Agents)

FAIRFIELD

SEVEN-ROOM house, four down and three up; garage, full cement basement, furnace, hardwood floors, fireplace, gas, and other modern features. Price $6,000; cash $800.

A. A. MEHAREY
408-9 Sayward Bldg., 1207 Douglas Street

TERMS MADE EASY
OR EXCHANGE

SIX-ROOMED house, exceptionally well located, high part of Quadra. Two lots, all in garden, small fruits, etc.

Living-room, dining-room, kitchen, three bedrooms, bathroom and part basement.

Owner will give very easy terms or will consider trade for smaller property.

ROBERT S. DAY & SON, LTD.
1124 Broad Street Victoria, B.C.

HOUSES FOR SALE 39
(Continued)

BRETT & KER, LTD.
923 Fort Street Phone 133
Real Estate, Financial and Insurance Agents

TWO SPECIAL BUYS

$5500—4½ ACRES, beautifully situated within the 4-mile circle, together with an 8-roomed modern bungalow, with cut stone basement and surrounded with shade trees; garage with cement floor, poultry houses and stable. The grounds are well laid out, including a very fine driveway, bordered with rough granite. There is a domestic orchard, in bearing, of both tree and small fruits, and the entire holding is adaptable for fruit or poultry. School and store are within a short distance, city water and light are laid on. To wind up an estate this property is offered for $5,500.

$2200—3¼ ACRES; 3-roomed cottage and stable; all cleared and fenced; on paved road, within 1¾ miles city limits; all first-class land. For quick sale, $2,200.

A CHANCE OF A LIFETIME

TO purchase an 8-roomed house, with large lot. 10 minutes' walk from post-office, near Beacon Hill Park. Fruit trees; double garage. This is a genuine bargain for $2,900. Apply Lee & Fraser, 1222 Broad Street.

FAIRFIELD BUNGALOW—$250 CASH

WHO will buy a very large 6-room bungalow, in close-in part of Fairfield, on one of the nicest boulevarded shady streets? Only $250 and $25 off principal monthly to the owner. 5 large airy rooms (6 could be used as bedrooms), separate bath and toilet, very latest type, gas is laid on the street. There is an easy closed-off stairway to large, bright, floored attic. High, full basement, cement floor, good furnace. Price $3,650 (or offer). We have only a short time in which to sell it, hence these terms. If $250 down is too much, see us anyhow. Victoria Realty Co., 216-17 Central Bldg. Phone 3036.

$4000—SIX-ROOM semi-bungalow, with large living-room, fireplace and bookcases built-in; dining-room with large built-in buffet and nicely panelled; Dutch kitchen with all modern conveniences; 3 nice bedrooms and large bathroom with latest fittings; situate on large oak treed lot, close to car and school.

$5500—SIX-ROOM stucco bungalow, in Oak Bay, with oak polished floors; all large bright rooms, finished in enamel; all built-in effects; full cement basement with hot water heating plant; good garage with runway. For full particulars apply at office. E. E. HEATH, 620 Yates St. Phone 371.

GRANT & LINEHAM, LTD.
(Established 1892)

VERY UNUSUAL
BUSINESS OPPORTUNITY

$8000—CONSISTING OF HANDSOME MODERN TEA ROOMS, well situated on paved road, with well established business. Two acres of fine land, all under cultivation, with large and small fruits of all varieties. Comfortable 6-roomed house, with bath. Price includes furniture and fittings, half-ton Ford motor truck and three cows. This is a most unusual opportunity to obtain a handsome living upon a small investment. Owner has special reasons for selling, and the business is open to full inspection by any reliable parties. Further particulars at this office.

INCOME $2,100 PER ANNUM

$400—SPECIAL SNAP — Three-roomed cottage and half-acre land, on high ground in good district.

1609 Douglas Street Phone 694

OAK BAY BUNGALOW

$3800—MODERN 6-roomed bungalow, close to Oak Bay car line. Extra large living-room with open fireplace; dining-room, kitchen and 3 bedrooms; full cement basement; good furnace. House is in first-class condition inside and out. Easy terms can be arranged.

DUCHESS STREET

$2650—5-ROOMED bungalow, nicely arranged plan, built-in effects; basement, piped for furnace. Mortgagee's price for quick sale. Terms $660 cash, balance monthly.

NEAR JUBILEE HOSPITAL

$3000—LIKE NEW—Good modern 5-roomed bungalow, large lot; good bathroom; full cement basement, furnace. Rooms are all of very good size and well arranged. Immediate possession given and easy terms arranged.

DONALD STREET

$225—2 GOOD LOTS, on high part, near school.

HEISTERMAN, FORMAN & CO.
609 View St. Phone 55

$2000—JAMES BAY—Artistic 4-room modern bungalow, freshly painted, complete plumbing, laundry tubs, etc. Best buy in James Bay.

$2400—WALKING Distance—Bungalow with 4 big, bright, sunny rooms, freshly painted and kalsomined, new plumbing, big lot; good locality. Terms arranged. ENSEL, 112 Pemberton Blk. Phone 2627.

BARGAIN SPECIAL

$2050—HIGH part Fairfield and one of the nicest streets—Bungalow of 5 rooms, 2 bedrooms, bath, open fire grate; basement, lot 60x120. Local improvements paid. $200 cash. A real bargain. Located among the very best.

MUTUAL REALTY, 416 Sayward Bldg.

OAK BAY BUNGALOW

7-ROOM modern bungalow, south of the Avenue and close to car. 60-ft. lot. Very nice interior, with three bedrooms and den; cement basement and furnace. At the extremely low price of $2,750. Terms.

NEW 5-room stucco bungalow, one block south of Oak Bay Avenue. A very attractive place, nicely situated; 50-ft. lot, all modern conveniences. Price $3,200. Terms, $700 cash.

7-ROOM semi-bungalow, on fine boulevarded street, close to car, school and church, in Victoria West. Beamed and panelled living and dining-rooms, built in effects, fireplace in living-room; Dutch kitchen, with laundry tubs, full cement basement, three bedrooms, three-piece bathroom. At $2,260, with only $250 cash. This is the city's big snap.

R. V. WINCH & CO., LTD.

THE CATCH OF THE SEASON
BARGAIN HUNTERS BEWARE!

$2100—FOR a six-room house, modern and attractive in every detail; reception hall, bright sitting-room, fine dining-room with beamed ceiling and open fire, cosy den, handy kitchen, pantry with wash-up sink, three piece bathroom, all on ground floor. Two nice bedrooms upstairs. Basement. Full lot, well fenced, and a grand garden. Bright, pleasant location, near Empress Avenue, not crowded in. IT'S A MORTGAGE FORECLOSURE AND HAS TO BE SOLD REGARDLESS OF COST. LOW TAXES. EASY TERMS.

HARRY AMPHLETT
212 Union Bank Bldg. Phone 6900

$250 DOWN and $20 per month buys a good five-roomed house close to car. Apply Insurance Dept., Findlay, Durham & Brodie, Union Bank Bldg.

$4200—OAK BAY—6-room bungalow, hardwood floors, built-in features, furnace, fireplace, etc.; cement basement, laundry tubs, on good sized lot, with shade trees.

PUNNETT, 112 Pemberton Blk.

HOUSES BUILT ON INSTALMENT PLAN
MODERN HOMES FOR SALE ON EASY TERMS
D. M. Bale, Contractor, Fort and Stadacona. Phone 1140

WANTED TO BUY—HOUSES 40

WANTED—Fully modern bungalow, with large up-to-date kitchen, three or four bedrooms, living-room, bathroom and cement basement; close in and near school. State particulars and terms. Box 8422, Colonist.

SUMMER RESORTS 41

A 4-ROOMED furnished Summer cottage at Shawnigan Lake for rent; nice location, fine lot, 2 boats, etc. Inquire 1909 Government Street.

A REAL Holiday Home—"The White House," Fulford Harbor, South Salt Spring Island, B.C. Prettiest spot in Gulf Islands. Boating, bathing, fishing, tennis. Good roads for motoring. Terms moderate.

BRENTWOOD Beach—3 rooms with large veranda, partly furnished, $65 for four months. P. R. Brown & Sons, 1112 Broad Street.

BEACH House, Qualicum Beach; ideal location, grounds extend to beach; within 1 minute golf links; boating, bathing, fishing. Apply Mrs. Morgan (late Tea Gardens).

CAMP and earn your expenses. See Jolly, Cadboro Beach, about a refreshment stand, with tents.

CADBORO BAY — Furnished cottages, rooms, tents, week or month; also tent sites; picnic parties catered for. Phone 7026R0.

COMFORTABLY furnished cottage to rent, Shawnigan Lake; convenient locality; $49 per month. Phone 2763L.

FOR Rent—4-room furnished cottage, Cordova Bay, with garage. Apply phone 7220L1.

FOR Rent—5-roomed bungalow, partly furnished, for Summer season; $40 per month. Apply 7Y Keating.

FOR Sale or Rent—½ hour from city—Pretty cabin and lot, well laid out, on Elk Lake waterfront; or will trade as part payment for city home; any good trade considered. Phone 2724.

BRENTWOOD PARK BOATHOUSE
One Boat—One Day—One Dollar

HOW TO GET THERE—On arrival at Brentwood Station, B. C. Electric, follow the public road and sidewalk to the front of the hotel and you will then see facing you the big sign, one hundred yards away towards Butchart's Gardens. Follow it and get a new boat, fully equipped.
Telephone 14R Keating
BRENTWOOD PARK COMPANY

HARBOR HOUSE, Ganges, B.C.—Gulf Islands—Ideal Summer Resort—Unsurpassed situation, fifty-acre farm in connection. Fishing, tennis, motoring, boating; excellent bathing beach on property. Terms moderate. Apply proprietor, A. G. Crofton, Ganges, B.C.

MUST BE SOLD—Owner is abroad—Four-room bungalow. The most ideal situation, at 10-Mile Point; magnificent view. Lot 60x900, waterfront. Large veranda, open fireplace. Water laid on from never-failing well. A genuine bargain, $1,060. Phone 7365L1.

MILL BAY LODGE, on highway and beach. Room and board, $3 to $4 per day; $19 to $26 per week. Fishing, boating, bathing. F. Goulding, Cobble Hill P.O.

SAVIRA Lodge, Cliffside, Shawnigan Lake. Ideal Summer resort; bathing, boating and fishing; home cooking. Terms moderate. Mrs. F. Thompsett.

SHAWNIGAN LAKE—This 4-room houseboat, 30 ft. by 50 ft., with spacious verandas, awnings, etc., and large waterfront lot, over 600 feet deep, on the main highway, for quick sale, only $1,000. E. E. Heath, 620 Yates Street. Phone 371.

SUNSET Inn, Qualicum Beach, Vancouver Island—Open under new management.

TO Rent—2-roomed cottage, with tents, partly furnished; Ocean Beach. Phone 4017L.

TENT and frame for rent or sale at Cadboro Bay. Phone 4697Y, after 6 p.m.

SHAWNIGAN LAKE WATERFRONT
$275

THREE minutes from station and store. If you want a waterfront lot in the very best position on the lake, and on easy terms, phone or call and get particulars from

THE CITY BROKERAGE A. T. ABBEY
909 Union Bank Building Phone 915

SUMMER HOLIDAYS

2 HOUSES, partly furnished, to let on beautiful Gulf Islands, for 1 to 3 months.

For particulars as to situation, furnishings, rental and communication, apply to M. ENKE, 46 Arcade Bldg. Phone 707.

ACREAGE FOR SALE 42

ADJOINING CITY—ONE ACRE in garden, 60 bearing fruit trees; 3 rooms, pantry and wide veranda; city water. Priced to sell. $1,600.

ADJOINING CITY—5 ACRES and new 4-room house; 2 acres in fruit; barns and chicken house. $2,100.

SEAFRONT, PERRY BAY—10 acres, fine sheltered beach. Arbutus and shade trees. Main road and city water. $2,000. This has not previously been offered for sale.

G. C. HOWELL
106 Pemberton Bldg. Phone 7309

COUNTRY HOME

AN 8-roomed, modern, well finished house, standing in 3½ acres of well treed grounds. Open fireplaces, hot and cold water in every bedroom. Unlimited water supply. 1 acre of 6-year orchard, and excellent garden. PRICE $3,000.

ADDITIONAL adjoining land up to 100 acres, containing farm buildings, may be obtained at reasonable price.

Easy distance to postoffice, schools and railway, and situated near the best shooting and fishing on the Island.

A. S. BARTON WISE & CO., LTD.
111 Pemberton Bldg Phone 2903

SOOKE HARBOR

A WELL-BUILT seven-roomed home, bathroom, h. and c. water; close to boat landing, daily stages, P.O., churches and schools, with 2½ acres first-class land, all fenced and under cultivation. 16 bearing fruit trees and over 800 strawberry plants. Small barn for family cow, chicken houses and outbuildings. Price $5,000, good terms.

PALACE REALTY
612 Sayward Bldg. Phone 7777

BIGGEST Bargain ever offered in acreage. Assessed value by Provincial Government, $2,900. Owner has clear title to eighty acres near Shawnigan Lake, fronting on good road, one mile from E. & N. Railway. Mostly good land, partly cleared and fenced, good water. Two-room house, large barn, three large chicken houses, all buildings in first class shape. Timber alone is valued at $500. Owner must sell, and it is yours for $1,100.

J. GREENWOOD
1234 Government Street

FOR Sale or to Rent—Near Saanich Station—4-room cottage and just over an acre of improved land, good wire fencing; splendid well; good Summer home. Price and particulars, phone 2690, after 11 o'clock mornings.

1 Acre, 6-room bungalow, Mt. Tolmie Dist., city water, light, phone, bath, toilet, garage; high, healthy situation; rich soil, shade trees. More acreage adjoining can be bought. Apply Owner, Box 7369, Colonist.

ISLAND HIGHWAY
MILL BAY WATERFRONT
ALL YEAR FISHING AND SHOOTING

HAVING 210 feet waterfrontage with beach, house completely furnished, of 6 rooms, with 4 bedrooms, bath and toilet, 2 large verandas overlooking the waters. Small fruits, etc., also garage. Price $5,600, cash $3,000, balance arranged.

CROSS & CO.
Belmont House Opposite P.O.

CLOSE-IN ACREAGE

ON Shelbourne Street, within three and a half mile circle. Eight acres on east side, six acres on west side. All cleared. This property will be sold at the astoundingly low price of three hundred and fifty dollars per acre. Think of it! It is a positive bargain, rich in opportunity. Let us show it to you this week.

ALFRED CARMICHAEL & CO., LTD.
The Sunshine Realty 921 Fort Street

SAANICH—Modern 3-roomed house, elec. light, furnace, phone, etc.; elec. pump; garage, barn for three, chicken runs for 500, all in first-class order; ten acres, 5 in clover, 5 in other crops. $11,600, or lower cash offer. No agents. Phone 4104.

SNAP—Section 36, Highland District—202 acres, $20 an acre; about 60 acres black and red loam. Fir and cedar on property to pay for same, and half mile to saw mill, one and half miles to Prospect Station, school and P.O. F. Campbell, Prospect Lake P.O.

ACREAGE FOR SALE 42
(Continued)

PHOENIX ASSURANCE CO., LTD.
(London, England)

CLOSE
TO
BRENTWOOD

2 ACRES of land and a three-room cottage. Land is all fenced, cleared and under cultivation. Good well and water. Price, on terms, $2,690.

DEEP
COVE
WATERFRONTAGE

ABOUT 2 acres, all good land and nicely treed. Excellent beach. Only $1,250, on terms.

JUST OUTSIDE
THE TWO-
MILE CIRCLE

SITUATED on the East Saanich Road. Six lots, averaging in size 60x200 each. Highly situated. Small portion of rock, balance all good land. Also 6-room modern bungalow with basement. Price for the whole, only $3,000. Terms.

B.C. LAND & INVESTMENT AGY., LTD.
922 Government Street
Phone 125

PEMBERTON & SON
Pemberton Bldg. Phone 383

WATERFRONT

50 ACRES—About 10 under cultivation, 10 acres ready for the plough, balance light bush. A good assortment of trees and small fruits. A modern house of seven rooms, with water laid on. Excellent view; bathing, boating and fishing. Taxes $36 per annum.

NOTE THE PRICE—$6,900
Terms may be arranged

PEMBERTON & SON
Real Estate, Financial and Insurance Agents
Fort Street Victoria, B.C.

JUST OUTSIDE CITY—5 acres; 9-room modern bungalow, nestled amongst the oak trees. Charming home; high, healthy situation, good soil; city water, light, phone, Bath, toilet, built-in features. It is a genuine bargain. Particulars at office. R. B. PUNNETT, 112 Pemberton Blk.

PICTURESQUE ISLAND, containing about ten acres, mostly good land; some fine timber, excellent water supply. This island is near Resthaven, not far from Sidney, and is sheltered and easily accessible all the year round. Distance one hour from Victoria, by car and motor launch. Owner must sell and will sacrifice for $1,300.

J. GREENWOOD
1239 Government Street

5 ACRES of first-class land, with 8-room house, close to Elk Lake. 400 young bearing black currant trees, raspberries, strawberries and vegetables and grain; barn, chicken house, piggery. Snap at $3,000, on terms of half cash. CROWN REALTY & INVESTMENT CO.

SMALL FRUITS AND POULTRY

8.45 ACRES, with natural drainage, nearly all good alder bottom land, some of it very easy clearing, which has frontage on creek and also on good road; half mile from Galiano Postoffice and 1 mile from school. $100 cash and balance of $150 in five years, or for quick sale, all cash, $450. Apply M. ENKE, Galiano, B.C.

$1350—5-ROOM bungalow, nearly completed, with almost an acre of choice land, all fenced; city water; 3½-mile circle. Terms $600 cash and $19 a month. Owner cannot afford to finish himself, but this is a bargain for a man who can, especially if he can put in the work in his spare time and make a real cosy home. Bart G. Robinson, 1217 Broad St.

BEST BARGAIN ON VANCOUVER ISLAND

100 ACRES and 9-room house, near Duncan. The house is not completed, but $5,000 has been spent on it to date. There are 30 acres cleared and slashed. It is situated on the Island Highway, near E. & N. Railroad. Has 3,000 feet frontage on river. Splendid hunting and best of fishing. We have had this listed for $10,000. Owner's investments call for immediate cash, and he instructs us to sell for $6,000, on terms. Crown Realty & Investment Co., Imperial Bank Bldg.

$1500 FOR approximately six acres of the very finest small fruit and chicken land on Vancouver Island, all cleared and ready for immediate cultivation. Surrounded by high-class farms. Just outside city limits and with fine view of water. Some old buildings. This is the foundation for a most valuable farm.

$7000—TEN-ACRE model chicken and small fruit farm. Absolutely modern five-room bungalow, with bath, toilet and built-in features. A most attractive and valuable property.

HARRY AMPHLETT
919 Union Bank Bldg. Phone 6900

PROPERTY FOR SALE 44

FOR SALE—ON WATERFRONT
SHAWNIGAN LAKE—Lots at $190 each.
4 acres at $900 per acre.
LANGFORD LAKE—Lots at $400 each.
Acreage at $200 per acre.
GLEN LAKE—4 acres for $9,000
SPROAT LAKE—4 acres at $900 per acre.
SAANICH ARM—Lots, 100 feet frontage, at $1,000.
For particulars apply to
BEAUMONT BOGGS & CO., LTD.
Agents 620 Broughton Street

PORT ANGELES property, consisting of 30 lots on Turnwater Hill and Lincoln Heights; prices $90 to $190. Also 90 lots near Govt. spruce mill, $70 to $100, all assessments paid. Easy terms if desired. Phone 5960.

SHOAL BAY (near sea, short walk to car), in neighborhood of $10,000 homes—Full size lots (no rock), at $190 each. Victoria Realty Co., Central Bldg. Phone 3036.

TWO large, cheap waterfront lots, west side Prospect Lake, spring water; terms. F. Campbell, Prospect Lake P.O.

FARMS FOR SALE 47

FOR Rent or Sale, Cheap—Small farm, 37½ acres, near Parsons Bridge, 6 miles from Victoria; all fenced, 16 acres under cultivation; 6-roomed cottage and outbuildings, with abundance of water. A. T. Pratt, Colwood P.O. Phone Belmont 6.

ISLAND HOMES

ONE of the most charming modern homes on Vancouver Island—8 rooms, ample and lofty. Open fireplaces, modern bath and electric fittings. The house was built under the personal supervision of the owner and the finest select lumber and hardware furnishings used, stands on an elevation offering a beautiful view of the surrounding country. Large verandas and sleeping porch. Luscious spring water. The acreage that goes with the property is part in lawn and shrubbery, and planted in young and bearing fruit trees, apples, plums, peaches, pears, raspberries, strawberries, logans and blackberries, with select gooseberries and currants; ample vegetable garden and pasturage. It is situated close to Shawnigan Lake and Mill Bay, offering good fresh and salt water fishing. Business reasons the only grounds for selling, and the price, $6,000, means a gift of $2,000 to the buyer. Crown Realty & Investment Co., Imperial Bank Bldg.

POULTRY FARM—32½ acres, cleared, Range 6, Sec. 8, Somenos District, 3 miles from Duncan. Frame and plaster house, containing sitting-room, dining-room, kitchen, pantry, workshop on ground floor; 2 bedrooms, dressing-room and bathroom upstairs; inside sanitation, 2 open fireplaces and built-in fixtures. Outbuildings: Henhouses for 960 layers; incubator house 40x16; breeding pen 10x12; cockerel house 30x16; barn 24x40, feet store 12x20, containing steam oat sprouter; manure shed 10x9; broody coop; all new buildings of latest approved pattern. 30 fruit trees; raspberries; 90 rose trees; 2 water towers, one with gas engine and one connected to house. Owner leaving the country. This property will be disposed of by auction on Thursday, May 31, after lunch, when the livestock, implements and household effects and furniture will be duly offered. For full list and further information apply to Mr. C. Bazett, auctioneer, Duncan, or the owner, F. M. Kennedy, Duncan.

FARMS FOR SALE 47
(Continued)

MIXED FARMING

55 ACRES of excellent soil, all cleared with the exception of 7 or 8 acres, in wood; natural water supply, seafrontage. Buildings consist of modern seven-roomed house, hot and cold water, modern bath and toilet; good barn and other outbuildings. Land in clover, oats, pasture and orchard of seventy bearing fruit trees. Full particulars as to price, etc., at our office.

SEVEN-ROOMED MODERN HOUSE

FINE view, facing the sea, on good fenced lot, in lawn and garden. Four large, bright and airy bedrooms, all with closets; living-room and dining-room with open fireplaces; pass pantry to kitchen; other attractive features are beamed ceilings, built-in buffet, cement basement, furnace and laundry tubs. Price $4,505, on liberal terms.

GILLESPIE, HART & TODD, LTD.
711 Fort Street

WANTED TO RENT—FARMS 48

WANTED to rent, or rent with option to purchase—Small farm on Gulf Islands, waterfront preferred. Box 7687, Colonist.

MONEY TO LOAN 52

AGREEMENTS and mortgages discounted. Money to loan on improved property. Dunlop & Foot, barristers, 615 Sayward Bldg.

IN sums ranging from $550 to $30,005, on improved farm and city property. Apply P. R. Brown & Sons, 1112 Broad Street.

WANTED TO BORROW 53

LOAN of $800, on good real estate security, 9 per cent. P.O. Box 174, Victoria.

WANTED to borrow for one year—$800, excellent security. Address 1003 Richmond Avenue.

AGENTS WANTED 59

AGENTS—Pyro Fire Extinguisher—A new invention, weighs only 3 lbs. Excels work of heavy, high priced devices. Guaranteed. Selling like wildfire in organized territory—price only $3. Agents profit over 100%. J. E. Perry, P.E.I., sold 750 last thirty days. Alvin McAulay placed 14 in two hours. Write for agency today. Pyro Fire Extinguisher Co., 511 Echo Drive, Ottawa, Ont.

AGENTS—Sell recently invented Chemical Fire Extinguisher. Guaranteed. Price of only $5 makes sale to everyone. Over 100% profit. Write for details and free exclusive territory rights. Protex Fire Extinguisher Co., Ltd., 515 Echo Drive, Ottawa, Ont.

TIMBER BROKERS 60

LARGE and small tracts of timber, accessible to rail and water, for sale. Wise & Co., 159 Pemberton Bldg.

RYAN, McIntosh Timber Company, Limited, timber cruisers, valuators and consulting engineers. Timber for sale in large or small tracts. Crown grant or licence, in any part of the Province. 705 Belmont House, Victoria.

The Returned Professional and Business Men's Association of Victoria, B.C.

Respectfully solicits the patronage of local residents in the lines of business hereunder mentioned:

ARCHITECTS
P. L. JAMES, 251 Sayward Building. Phone 9915.
RALPH BERRILL, A.R.I.B.A., 4 Brown Block. Phone 9845.

AUTOMOBILE REPAIRS
THE MECHANICAL MOTOR WORKS, 1854 Oak Bay Avenue. Phone 9994.

AWNING MAKER
GEO. RIGBY, 828 Fisgard Street. Phone 5485.

AUTO PAINTER
VETERANS' AUTO PAINTING WORKS, 1780 Blanshard Street.

BUILDERS' SUPPLIES
JOHNSON BROS., 2744 Avebury Street. Phone 4755.

BONDS
G. C. MORRIS, 711 Fort. Phone 2140.

CANDIES
E. J. LAWRENCE, Handy Candy Store, 1011 Blanshard Street. 1 minute from Royal Victoria Theatre. Phone 561L.

CARPENTER AND BUILDER
EVANS & GREEN, 15'0 Dallas Road. Phone 5592X.

CLOTHIERS
FYVIE BROTHERS, 905 Government Street. Phone 1899.
A. H. C. JONES, with D. F. Sprinkling, corner View and Broad. Phone 4100.

CONCRETE SPECIALISTS AND CONCRETE PRODUCTS
HENSON & CO., 408 Gorge Road. Phones 9547 and 115X.

DENTIST
H. CLARKE, 412 Central Building. Phone 1585.

ELECTRICIANS
FOX & MAINWARING, Pemberton Building. Phone 6011.

FINANCIAL AGENT
H. E. HUNNINGS, 219 Central Building. Phone 4464.

HOTEL KEEPERS
NICHOLSON & WILLIS, Sooke Harbor Hotel.

INSURANCE
W. J. BRICK, 807 B.C. Permanent Loan Building. Phone 1570.

LAWYERS
Names of five Legal Firms may be obtained from the President. Phone 3572.

LAND SURVEYOR
F. H. ALLWOOD, B.C.L.S., 425 Sayward Building. Phone 6540.

ORCHESTRA AND BAND
A. RUMSBY, 5th Regiment Band, 221 Niagara Street.

PAINTING AND DECORATING
T. H. RENDELL, 1955 Bay Street. Phone 4575Y.

PLUMBERS
VETERANS' PLUMBING COMPANY, Fort and Langley. Phone 9511.
R. J. COSTELLO, Lake Hill P.O. Phone 5970X.

REAL ESTATE AND INSURANCE
W. S. BROWN, 711 B.C. Permanent Loan Building. Phone 2818L.
J. H. GILLESPIE, 711 Fort Street. Phone 2040.
T. H. MONK & CO., 954 B.C. Permanent Loan Building. Phone 2791.
WENDELL B. SHAW, 552 Pemberton Building. Phone 3672.

TRANSFER AND TRUCKING
GENERAL SERVICE TRANSPORT, LTD., 1107 Langley. Phone 50.
JOHNSON BROS., 2744 Avebury Street. Phone 4735.

TOBACCONIST
J. DIROM, Horse Shoe Cigar Stand, 1223 Government Street. Phone 7180O.

TO CONTRACTORS

Sealed tenders will be received by the undersigned up to 4 p.m. on Monday, the 29th June, 1923, for the erection of "Memorial Hall," on the corner of Vancouver and Courtney Streets, Victoria, B.C.

Drawings and specifications can be obtained at the office of the architect on the deposit of one hundred dollars ($100), which will be refunded on the return of the drawings and specifications in good condition.

Each tenderer must deposit a marked cheque in favor of Christ Church Cathedral Buildings, Ltd., for five per cent of the amount of his tender, this cheque to be returned to the unsuccessful tenderers.

The lowest or any tender not necessarily accepted.

J. C. M. KEITH,
Architect.

425 Sayward Bldg., Victoria, B.C.

FURNITURE SNAPS

Tapestry Chesterfield, 3 Cushions	$46.00
Bed Davenport, a snap	18.00
Lovely Mahogany Dressing Table	29.00
Pr. Oak Arm Chairs, Leather Seats	17.00
Oak Dining Sets, $110, $69 and	52.00
Kraft Leather Arm Rocker	10.00
Oak Sectional Bookcase	17.50
Rockers from $2.50; Kitchen Chairs	1.00
Round Dining Table and 5 Diners	22.50
Kitchen Cabinet, nearly new	19.00

Carpets, Buffets, Chiffoniers, Bureaus, Centre Tables, Pictures, etc. Also several very choice Bedroom Suites.

British Furniture Mart
747 Fort St. Phone 3663
We Have the Goods—Come See Them

BARTHOLOMEW'S
1110 Douglas St., and 1115-17-19 Fort St.
FURNITURE—ANTIQUES
Largest Selection in B.C.
Everything Conducive to Joy and Sweetness in the Happy Home, Sweet Home, at Lowest Prices
Phones 2275 and 1611

Home Furniture Co.
FRED BARTHOLOMEW
Ritz Building 712 Fort Street
Large Selection Good Class New Furniture Only
Easy Terms Monthly Payments
Phone 5119

Finance and Commerce

SHARP RALLY NEAR CLOSE OF MARKET

New York Exchange Showed Marked Alteration From a Reactionary Tone During Most of Day

NEW YORK, June 15. — Short covering operations brought about a sharp rally just before the close of today's stock market which had exhibited a reactionary tone throughout most of the session. Closing prices were irregular, most of the usual leaders showing only nominal changes on the day. Fifty stocks, including nearly all the active oils, established new low records for the year.

There were no developments in the day's news to account for the selling pressure which was of professional origin and obviously inspired by the continued lack of public interest and the unwillingness of insiders to support their favorities.

Little Change in Exchange

Foreign exchange rates showed few important changes. Demand sterling held around $4.61 and French francs were quoted around 6.32 cents. German marks rallied slightly to .0009⅞ cents.

Money rates were steady despite the heavy turnover of funds in connection with the income tax, interest and dividend payments. Call money held steady at 4½ per cent throughout the day. Demand for time money was light, with thirty to ninety day loans arranged at 4¾ per cent and the longer maturities at 5 per cent.

The bulk of the prime name commercial paper business continues at 5 per cent.

Bond Prices Steady

After an early period of reaction bond prices on the New York Stock Exchange today became steady and net changes at the close were very small. Meantime new offerings aggregating more than $100,000,000 from a ready market, two of the issues being sold within half an hour as the books were opened.

New offerings for the week totalled nearly $200,000,000, a high record for the year.

United States Government bonds held fairly steady in dull trading. The market apparently was not affected by the British interest payment of $69,000,000 in Liberty bonds.

Foreign bonds were in slightly better demand, the new Austrian 7s establishing a new top at 93¾, but later reacting a little. Serbian 8s, however, sold off a point.

Total sales, par value, were $11,929,000.

(Furnished by Burdick Brothers, Limited)
All Fractions in Eighths

	High	Low	Close
Allis-Chalmers	40-2	40	40
Am. Beet Sugar	38-4	38-1	38-3
Am. Can. Co., com.	97-1	95-2	96-3
Am. Car Fdy.	165	164	165
Am. In. Corp.	21	20-4	20-4
Am. Locomotive	139	138	138-5
Am. Smelt. Ref.	62-5	61-2	61-5
Am. Sugar Rfg.	71-1	71-2	71-2
Am. T. & Tel.	124-5	124	124
Am. Wool, com.	89	88-4	88-5
Am. Steel Fdy.	39	35	35
Am. Sum. Tob.	21-2	19-1	21
Anaconda Mining	44-4	41	44-2
Atchison	103-4	102-4	102-4
Atlantic Gulf	16-2	15-2	16-1
Baldwin Loco	128-5	126-7	128
Baltimore & Ohio	55	51-4	51-6
Bethlehem Steel	51-2	50-5	51-5
Brooklyn Transit	1-7	1-7	1-7
Canadian Pacific	153	152-2	152-2
Cosden Oil	45-7	42-7	42-4
Central Leather	25	24-2	24-4
Crucible Steel	75-2	70-5	71-9
Chesapeake & Ohio	65	64	64-9
Continental Can	45-4	44-3	45-5
Chic., Mil. & St. P.	22	21-2	21-2
Chic., R. I. & Pac.	21-2	20-4	20-5
Cons. Gas	61-2	60-5	61-1
Chino Copper	55	22	25
Cal. Petroleum	24-9	22-7	23
Chile Copper	26-4	26-4	26-4
Corn Products	132	131-1	132
Erie	13-5	12-3	12-5
Famous Players	75-5	75-4	79-6
General Electric	180-4	175-4	179-4
General Motors	14-5	14-4	14-4
Goodrich (B. F.)	28-2	28	28
Gt. Nor. Ore	28-5	28	28-5
Gt. Northern, pfd.	71-2	71	71-1
Inspiration Copper	55	31-5	32

In the Matter of the Estate of Charles Alfred Harrison, Deceased

To Whom It May Concern—

This is to give notice that under Order of the Court of Victoria, dated the 13th day of June, A.D. 1923, I have been empowered and authorized to sell, deed and convey for the sum of $500, Lots 5 and 7, Map 2335, Victoria District.

R. L. COX,
Official Administrator.

Auction Sale Tonight
AT
O'Brien's Auction Rooms
Commencing 8 o'Clock

O'BRIEN & CO.
Auctioneers
726 View St. Phones 3013, 7167

Sale No. 1215

PRELIMINARY NOTICE

STEWART WILLIAMS & CO.
AUCTIONEERS

duly instructed by H. E. Shadgett, Esqre., who is leaving for Europe, will sell by Public Auction at his residence, 1413 Newport Avenue, Oak Bay, on

Wednesday, June 20
At 1:30 P.M.

the whole of his valuable and well-kept

Household Furniture and Effects

including some of the handsomest Chinese furniture ever offered in this town, consisting of Hall and Carved Teak Dining-room Furniture, Tientsin Carpets and Runners, Deep Stuffed Chesterfield and Lounge Chairs, Grafonola with a quantity of Good Records, Modern Bedroom Furniture of the best quality, and a large quantity of other goods, of which details will appear in Sunday's Colonist.

On view all day Tuesday.

For further particulars apply to
The Auctioneer
Stewart Williams
410-411 Sayward Bldg. Phone 1324

NEW YORK EXCHANGE

NEW YORK, June 15.—Sterling exchange easy, at $4.59 1-16 for 60-day bills and $4.61⅛ for demand.

Bar silver, foreign, 65⅛.
Canadian dollars, 97 11-32.
France, demand, 6.54½.
Lire, demand, 4.64½.
Belgium — Demand, 5.43; cables, 5.43½.
Germany—Demand, .0009⅞; cables, .0010⅛.
Holland — Demand, 39.17; cables, 39.20.
Norway—Demand, 16.64.
Sweden—Demand, 26.50.
Denmark—Demand, 17.90.
Switzerland—Demand, 17.95.
Spain—Demand, 14.85½.
Greece—Demand, 3.05.
Poland—Demand, .0011⅛.
Czecho-Slovakia—Demand, 2.99.
Argentina—Demand, 36.10.
Brazil—Demand, 10.50.

CANADIAN STERLING

Buying price, 4.71¼.
Selling price, 4.75¾.

Int. Comb. Eng.	51-2	51	21
Int'l Nickel	14	13-4	14
Int'l Mer. Marne	7	6-7	7
Int'l Mer. Marine, pfd.	27-4	57	27-4
Kennecott Copper	35-6	35-5	35-5
Lima	65	64-8	65
Max Motor "B"	14-4	13-5	14
Miami Copper	25-5	55-2	25-2
N.Y., N.H. & Hart.	17-2	17-1	17-2
New York Central	105-5	103-2	103-2
Northern Pacific	72-5	71-3	71-5
Pan "B"	59-6	55-1	59-6
Pierce Arrow	9-5	9-5	6-5
Prod. & Refiners	25-5	25-6	57-1
Pennsylvania R. R.	44-4	44-4	44-4
Pressed Steel Car	61	55	59
Reynold's Tobacco	65	64-5	94-0
Reading	79	75-5	75-5
Ry. Steel Spring	110	109	109
Ray Cons. Mining	12-5	12-4	12-5
Replogle Steel	17-1	17	17
Republic Steel	45-5	48-4	48-5
Royal Dutch	47-2	46-4	47
Southern Pacific	90-7	59-2	90
Southern Ry., com.	27-4	56-5	27-2
Stromburg	55-1	68	55-1
Studebaker Corpn.	105-5	156	103
Sloss Sheffield	48	45	45
The Texas Co.	42-5	43-5	45-9
Tex. P. Coal & Oil	10-5	10	10-6
Timken Roller Bear	40	29-2	56-7
Tob. Prod.	51-5	91-3	91-4
Union Pacific	135-4	155-2	135-4
Utah Copper	65-2	65	55
U. S. Ind. Alcohol	52-6	50-2	51-3
U. S. Rubber	48-5	49-4	49-4
U. S. Steel, com.	94-5	55-7	94-5
Virginia Chem.	8-6	2-5	5-9
Wabash R. R. "A"	21-2	50-4	21
Woolworth	229-4	520-4	259-4
Willy's Overland	5-2	5-1	5-1
Westinghouse Elec.	56-5	59-2	59-5
Allied Chem. & Dye	67	55-2	97
Phillips Petroleum	45	44-1	44-4
Standard Oil, Indiana	55-6	56-2	56-2
Sears Roebuck	75-6	75-2	75-6
Am. Ship & Com.	12-6	12-5	15-9
Shell Union	16-5	15-9	19-9
Am. Linseed	25-4	22	22
General Asphalt	50-2	56-6	24-9
Kelly Springfield	29-4	27-4	27-5
Coca Cola	75-4	78-4	75-4
Columbia Graphaphone	1	1	1
Chic. & N.W. Ry.	75-4	76	77
Keystone T. & R. Co.	5-1	4-2	4-5
Nat. Enamel	61-9	60-1	60-1
Nevada Cons.	15-2	13-5	15-2
Martin Perry Corp.	31	30-7	30-7
Pere Marquette	45	44-2	44-4
Endicott Johnson	68	67-7	97-7
Trans. Oil	6-4	9-2	9-2
White Motors	58	52	52
Pacific Oil	54	33-4	24
Pan American	70-5	69-2	70-5
Bosch Car	37-5	35-4	55-4
Chandler Motors	58-5	51-7	59-5
Houston Oil	66-6	59-9	55-5
Cuban Cane Sugar	12-5	11-5	15
Pierce Arrow	5-5	9-5	9-5
Retail Stores	75	75-4	75-4
Stan. Oil of Cal.	51-6	51-1	91-4
Vanadium	21-8	51-4	21-4
Middlestates Oil	8-5	8	8
Texas Gulf Sulphur	58-4	58-5	58-4
Montgomery Ward	22-5	52	52-2
Midvale Steel	55-2	26	26-5
Pure Oil	15-3	18-2	18-4
Mexican Seaboard	19-4	16-1	16-4
Gulf States Steel	51	75-5	75

NEW YORK CURB

(Furnished by Burdick Brothers, Limited)

Industrials	Bid	Asked
Acme Coal	3¾	4½
Centrifugal	14	14¼
Checker Cab	51	53
Durant Del	47¼	48
Mesbel	7	7½
Stuts	16	17
Radio	5¼	5¾
Reo	15½	15¾
Tob. Prod. Ex	4	4½
Un. Profit Shar.	6	6¾
Un. Retail Candy	5¼	5¾
Cities Serv., com	144	146
Cities Serv., pfd	66¾	66¾
Cities Serv. Bkrs.	14¾	15¼
Oils		
Carib	4¾	4⅞
Federal	10	14
Gilliland	4½	1¾
Glenrock	55	100
Int. Pete.	19¾	17
Keyston Ranger	15	20
Marl Mexico	3	5⅛
Mexico Oil	45	56
Mutual Oil	10¾	10¾
Noble Oil	15	16
Pennock	19¾	15¼
Ryan Cons	4	4½
Sapulpa	5	5⅛
Salt Cr. Prod	17½	17¾
Salt Cr. Cons	8	8½
Seaboard Oil	2¾	2¾
Wilcox	9¼	9⅞
Mines		
Ariz. Globe	40	49
Butte and West	1⅛	1¾
Cal. Jerome	10	14
Candelabria	7	8
Cons. Copper	2¾	5⅛
Creeson	3½	3⅛
Delores	1¼	1½
Eureka	6	10
Hecla	7¾	8
Hollinger	12¾	12¾
Howe Sound	5½	3¾
Ind. Lead	20	24
J. V. Dev.	2¾	2¾
Kerr Lake	5¾	5
Mason Valley	1⅛	1¾
N.Y. Porcupine	53	59
Nipissing	5¾	9¾
Ohio Copper	50	53
Ray Herc.	1⅛	1⅛
Simons Lead	20	25
Success	49	48
Teck Hughes	1⅛	1½
Tuolomne	18	28
Un. Eastern	1⅛	1¾
Un. Verde Ex.	24	.25
Wayne Coal	1⅛	1¾

VICTORIA EXCHANGE

(By F. W. Stevenson, 152 Pemberton Bldg.)

	Bid	Asked
Athabasca Oil	..	.15
Howena Copper	..	.53
Boundary Bay Oil	.50¼	.55¾
B.C. Perm. Loan	95.55	..
B.C. Fisheries	15.00	..
B.C. Refining Co.	..	.35
B.C. Silver	.70	..
Con. Nat. Fire	50.50	..
Cons. M. and S.	29.00	..
Cork Province	.10	..
Crow's Nest Coal	45.00	52.05
Douglas Channel	..	.04¼
Empire Oil	.01¾	.52¼
Granby	22.05	24.05
Great West Perm.	..	55.00
Hemlock Gold	..	.40
Howe Sound	3.50	4.00
Indian Mines	.40	..
Int'l Coal	.10	.15½
McGillivray	.59	..
Nugget	..	.01½
Premier Mines	..	2.50
Rambler-Cariboo	.09	.08
Silver Crest	.05¼	.53
Silversmith	..	.47
Spartan Oil	.01¾	.03¼
Snowstorm	.03	..
Standard Lead	.35	.50
Sunloch Mines	..	.38
Surf Inlet	..	.39
Stewart Lands	..	10.00
Trojan Oil	.05	.04¼
Utility Oil	.00¾	.00¾
Whalen com.	5.00	..
Whalen pfd.	..	29.00
Wonderphone	..	.55

WILSON'S
FLY PADS
Kill them all, and the germs too. 10c a packet at Druggists, Grocers and General Stores.

NERVOUS MARKET IN WINNIPEG WHEAT

Prices Moved in Very Narrow Limits During Yesterday, But Were Erratic in Character

WINNIPEG, June 15.—The wheat future market here today was nervous and erratic, but moved in very narrow limits during the session. July touched a high of 118⅛ and October 110. There was some profit taking, which forced values down to 117⅛, but this was later overcome. July closing at a gain of 1⅛ cents and October 1 cent higher.

Inspections totalled 504 cars, of which 242 were wheat.

	Open	High	Low	Close
Wheat—				
July	117⅛	118⅛	117⅛	118⅛
Oct.	150⅛	110	109⅝	109⅝b
Oats—				
July	48¼	48⅛	48⅛	48⅛
Oct.	45	45⅛	45⅞a	43b
Barley—				
July	56¼	56¾	55⅞	56¼
Oct.	55⅝	56⅛b	55⅛e	55⅛a
Flax—				
July	243½	249⅝	249¾	218⅝b
Oct.	505⅛	210⅝b	208⅛	210⅛a
Rye—				
July	71	71¼	70⅞a	71¼b
Oct.	72	72¼b	71⅝	71¾

Cash prices: Wheat—1 nor., 119; 2 nor., 117⅛; 3 nor., 114⅛; No. 4, 105⅛; No. 5, 100⅛; No. 6, 100⅛; feed, 95⅛; track, 118⅛.

Oats—2 cw., 48⅛; 3 cw., 48⅛; extra 1 feed, 48⅛; 1 feed, 45½; 2 feed, 43⅛; rejected, 42; track, 48⅛.

Barley—3 cw., 55⅛; 4 cw., 51⅛; rejected and feed, 48⅛; track, 55⅛.

Flax—1 nwc., 243⅛; 5 cw., 244⅛; 3 cw. and rejected, 2?8⅛; track, 247⅛.

Rye—2 cw., 70⅛.

PRICES OF WHEAT ON UP-GRADE YESTERDAY

Chicago Market Showed More Favorable Turn as Far as Holders Were Concerned

(Furnished by Burdick Brothers, Limited)

CHICAGO, June 15.—Wheat: The action of the market has been more favorable to holders than it was yesterday, the session culminating with a good demand and with prices on the up-grade instead of flattening out at the close. Choppy, nervous fluctuations are to be expected with a weather market, but it is getting too near harvest for wet weather to be considered anything but serious. Domestic statistics are rather bullish also. The clearances of 10,457,000 bushels for the week from North America suggests further substantial reductions in the visible stocks of this country and Canada. This may tend to reinforce the bullish argument based on the weather condition. At the same time the big clearances may be expected to have the reverse effect abroad. The cash demand is not at all active. Snow's report shows conditions were direct confirmation of recent pessimistic advices, and suggest a rather unfavorable situation. At this price level the advisable position is one conservatively bullish while there is so much uncertainty.

Corn: Apparently all that corn needs to score a fair advance is to have wheat strong. Local bulls work aggressively at such times and there is an abundance of any pressure of consequence. Cash buying today was more active with receipts fair here, but small in the West compared to a year ago. Spot prices were firm. Receipts here 91 cars. Cash sales were 405,000 bushels. Country offerings are not big enough to be much of a factor. Weather and crop news in main is favorable, but the cash situation is so strong with the probabilities that it will stay so that the market especially for the July and September is easily congested on the selling side making break purchases in order.

Oats: Rallied a little with wheat and corn, cash trade indifferent, crop news mostly favorable. However, oats prices are not high and stocks are small comparatively. Receipts moderate and cash sales were 50,000 bushels.

	Open	High	Low	Close
Wheat—				
Sept.	105-5	110-2	103-1	106-9
Dec.	111-6	112-4	111-4	112-1
July	111-4	112-3	111-5	111-7
Corn—				
Sept.	77	78-2	77-4	77-7
July	81-5	82-5	81-4	82-2
Dec.	67-1	98	67-1	97-7
Oats—				
Sept.	57-9	87-7	57-6	87-9
Dec.	56-5	89-4	39-5	89-4
July	41-9	41-7	41-5	41-5

VICTORIA VICTORY BONDS

	Will Buy	Will Sell
Victory Loan 5½%		
1st Nov., 1923	996.50	1005.50
1st Nov., 1924	1000.80	1010.50
1st Dec., 1927	1025.50	1039.50
1st Nov., 1953	1048.50	1058.50
1st Nov., 1934	1025.00	1085.00
1st Dec., 1957	1570.90	1080.50
1st Nov., 1952	1020.00	1050.00
War Loan 5%		
1st Dec., 1925	1000.00	1010.00
1st Oct., 1921	1010.00	1020.00
1st March, 1657 (Payable in New York)	1020.50	1020.50

Add interest accrued to date:
Per $1,000—1622, 1527, 1657 Victories, 2.11.
Per $1,000—1922, 1524, 1933, 1954 Victories, 5.78.

YESTERDAY'S EXCHANGE

(Furnished by Burdick Brothers, Limited)
New York sterling, 4.61-2.
Francs, 6.39-4.
Lires, 4.68-4.

NEW YORK COTTON

(Furnished by Burdick Brothers, Limited)

	Open	High	Low	Close
July	57.09	27.69	26.85	27.91
Oct.	24.42	24.97	24.50	21.50
Dec.	22.85	24.48	52.89	24.40
Jan.	28.60	24.10	58.60	24.05
Mar.	55.50	24.05	52.50	24.02

NEW YORK SUGAR

(Furnished by Burdick Brothers, Limited)
July, 5.03; Sept., 5.05; Dec., 5.00; Mar., 5.54.

MONTREAL STOCKS

(Furnished by Burdick Brothers, Limited)
All Fractions in Eighths

	Close
Montreal Power	158-4
Brazilian Trac.	46
Can. Car Fdy., com.	28-4
Can. S. S., com.	18
Can. S. S., pfd.	49
Can. Gen. Elec.	91-2
Can. Converters	91-2
Cons. M. & S.	87-2
Detroit United	79
National Breweries	49
Ontario Steel	42
Howard Smith	78-4
Ogilvie Mlg. Co.	209
Shawinigan	186-4
Spanish River Pulp	90
Spanish River Pulp, pfd.	101
Steel of Canada	78
Wayagamac Pulp	52

U. S. LIBERTY BONDS

(Furnished by Burdick Brothers, Limited)

Liberty 3½'s	100.21
Liberty 1st 4's	99.5-28
Liberty 2nd, 4's	98.1-25
Liberty 3rd, 4¼'s	62.16
Liberty 4th, 4¼'s	68.2-52
U.S. 4¼'s	09.22-25

NEW YORK SUGAR

NEW YORK, June 15.—The break in the raw sugar futures market unsettled the early market for spot raw sugar and prices were nominal. No sales were reported and refiners appeared to be out of the market entirely.

There was another sharp decline in raw sugar futures, with prices at midday showing net declines of 38 to 45 points.

Refined granulated 0.25 to 9.90.

VICTORIA SECURES CUT IN SUGAR PRICE

Welcome News to Housewives and Fruit Growers—Strawberry Receipts Plentiful

Welcome news for the housewives at the beginning of the fruit season was the announcement made yesterday of a further cut in the price of sugar, which came down in sympathy with the cut made elsewhere. The price from the Vancouver Refinery allows the wholesale price in Victoria, as well as in Vancouver, to be quoted at $10.25 a hundred.

This cut is also encouraging to the fruit growers, as it has a tendency to encourage the consumption of the new fruit, and has also a bearing upon the canning and jamming of fruit.

Strawberries continue to arrive in ample quantity to meet the local demand, as well as allowing for the shipping of these by the carload to the prairies.

The prevailing wholesale prices yesterday were as follows:

Butter—		
Cowichan		.44
Comox		.40
Salt Spring Island		.44
V. I. Milk Producers		.44
Hollybrook, cartons		.41
Hollybrook, bricks		.45
Buttercup		.56
Alberta		.57
Clover Valley		.37
Dairy (due this week)		M.P.
Lard—According to size of package	.17⅝	.15½
Lard, 1-lb. bricks		.15½
Cheese—		
Ontario solids, Sept. make		.31
Ontario new solids		.25
Ontario new twins		.52¼
Alberta solids		.35
Alberta twins		.52¼
B.C. Cream, doz.		1.80
B.C. Cream, 5 or 15-lb. bricks, per lb.		.35
McLaren's Cream, doz., small		.90
McLaren's Cream, doz., med.		2.40
McLaren's Cream Cheese, 5's		.54
McLaren's Kraft, Swiss 5's		.69
McLaren's Kraft, Can. 5's		.25
Eggs—		
B.C. New Laid, Grade 1, per dozen		.22
Fish—		
Haddies, 15-lb. box, lb.		.15
Kippers, 10-lb. box, lb.		.11
Sablefish, fillets, 15's		.15
Codfish Tablets, 20|1's, lb.	.15	.16
Acadia Codfish, 15|5's		4.40
Acadia Codfish, 20|1's		2.50
Potatoes—According to grades and quality, per sk.—		
Salmon Arms, Gem		M.P.
Mainland		M.P.
Ashcroft		M.P.
Vancouver Island		M.P.
Onions—		
New Crystal Wax, 50-lb. crates		4.90
California, per sack		4.50
Vegetables—		
Asparagus, Walla Walla, 18-lb. box		3.75
Asparagus, local, 1-lb. bundles		.55
Artichokes, Globe, Calif., doz.		M.P.
Beans, green		M.P.
Peas, new green, Calif., lb.		M.P.
Beets, per lb.	.52½	.52½
Carrots, per lb.	.01¼	.05
Turnips, per lb.	.55	.54
Parsnips, per lb.	.02½	.02½
New Bunch Beets, per doz.		.50
New bunch Carrots, per doz.		.40
New bunch Turnips, per doz.		.45
Cauliflower, local		M.P.
Cabbage, per crate per lb.		.55
Less quantities		.05
Head Lettuce, local, per crate		2.75
Rhubarb, per lb.	.02½	.03½
Cucumbers, per dozen	2.00	3.00
Garlic		.30
Tomatoes—		
Hothouse, No. 1		6.25
Hothouse, No. 5		5.75
Fruits—		
Apples—Okanagan—		
Yellow Newton		M.P.
Okanagan Winesaps		M.P.
Apricots, Calif., crates		M.P.
Canteloupes		M.P.
Cherries, Calif.		M.P.
Plums, Calif.		M.P.
Peaches		M.P.
Gooseberries, 54s, per crate		5.05
Gooseberries, bulk, per lb.		.10
Strawberries, local		2.55
Oranges—Valencias		
Gold Elephant		9.05
Sunkist, all sizes		5.75
Choice, all sizes		5.25
Lemons—		
Sunkist		5.50
Choice		0.00
Bananas—		
City, lb.		.11
Crated, lb.		.11
4-basket crates		2.55
Baskets, 1 doz. each		.50
Grapefruit—According to size—		
Florida		5.50
California	5.50	6.00
Dates—		
Hallowi, bulk, 1923 crop		.08
Satr, bulk, 1923 crop		.01
Turban, 60|12's (Special), per case		7.36
Dromedary, per case		7.00
Camel, 36|10 oz.		5.65
Raisins—		
Calif., cartons, 20|1 c|s		M.P.
Calif., cartons, 15|8		M.P.
Calif., layers, 5's		M.P.
Malaga Raisins, 55|1's	8.25	M.P.
Nuts—		
Almonds, per lb.	.22	.52
Brazils, per lb.	.17	.15
Filberts, per lb.	.21	.25
Walnuts, No. 1	.58	.24
Walnuts, New Manchu	.11	.14

SUGAR

B.C. Refinery—	
White, per hundred	10.25
Yellow, per hundred	5.65

FLOUR

	49-lb. Sack
Purity	22.16
Maple Leaf	3.10
Royal Standard	3.19
Wild Rose (Pastry)	3.19
Royal Household	3.16
B. & K. Flour	3.19
Five Roses	2.10
B. & K. Pastry	3.10

WHOLESALE MEAT PRICES
No special brands quoted

Pork	.19
Beef, No. 1 steers	.14
Lamb, Spring	.30
Lard	.17⅝ to .18⅜
Veal	.13 to .20
Bacon	.52 to .40
Mutton	.21 to .24
Hams	.32 to .35

FEED

	100 lbs.	Per Ton
Barley	$2.50	$47.00
Gr. Barley	2.50	44.00
Corn	2.35	45.00
Cracked Corn	2.45	47.00
Oil Cake	2.45	47.00
Feed Cornmeal	2.45	47.00
Oats	2.25	45.00
Gr. Oats	2.45	47.00
Scratch Food	2.45	47.00
Shorts	2.45	37.50
Alf. Meal	2.40	46.00
Poultry Mash	2.55	45.00
Pig Feed	1.20	32.00
Oat Feed	1.20	32.00
Wheat, No. 1 Feed	2.60	50.50
Bran	1.95	35.50

WORLD'S METAL MARKETS

NEW YORK, June 15.—Copper steady. Electrolytic, spot and futures 15¼c to 15½c.

Tin easier, spot and nearby $41; futures $40.75.

Iron steady and unchanged.
Lead steady, spot $7.55.
Zinc steady, spot and nearby $5.
Antimony, spot $9.50 to $9.75.

London Prices

LONDON, June 15.—Standard copper, spot £65 3s 6d; futures £65 10s. Electrolytic, spot £74 10s; futures £75 10s.

Tin, spot £155 7s 6d; futures £155 2s 6d.
Lead, spot £25 15s; futures £25 2s 6d.
Zinc, spot £29 10s, futures £29 17s 6d.

MAKES MILLION IN SIX MONTHS

GOVERNMENT TAKES HALF OF LIQUOR PROFITS

Thirty-Five Per Cent Is Distributed Among Sixty-Five Municipalities —Schools, Hospitals Benefit

British Columbia's profits from the Government sale of liquor during the six months ending March 31 amounted to well over a million dollars, as revealed by figures given out yesterday by the Department of Finance.

Thirty-five per cent of the total, after $62,500 has been set aside for cost of administration, is being distributed to the sixty-five municipalities of the Province, the city of Victoria's share being $40,455.37. Saanich gets $10,968; Oak Bay, $5,745, and Esquimalt $5,223.

Fifty per cent of the net total is being retained by the Government and will be placed in the consolidated revenue account for the general purposes of the Provincial administration. The remaining fifteen per cent goes to the hospitals of the Province and other charitable institutions.

Two-sevenths of what the municipalities receive is earmarked for the schools, under the terms of legislation passed at the last session of the Legislature.

Vancouver will receive the largest individual cheque of all—$122,488.38.

The complete list of municipalities, with their shares of the profits as they will be distributed, follows:

	Population	Proportionate Amount
Alberni	700	$ 731.54
Armstrong	583	1,029.56
Chilliwack	1,767	1,845.86
Courtenay	810	846.15
Cranbrook	3,725	3,849.90
Cumberland	1,043	1,089.93
Duncan	1,178	1,520.99
Enderby	788	817.94
Fernie	4,343	4,956.81
Grand Forks	1,469	1,984.55
Greenwood	371	387.55
Kamloops	4,501	4,701.86
Kaslo	550	995.55
Kelowna	2,520	5,682.49
Ladysmith	1,567	2,054.77
Merritt	1,751	1,757.75
Nanaimo	8,877	5,278.17
Nelson	9,230	5,455.40
New Westminster	14,455	15,141.90
North Vancouver	7,652	7,955.45
Port Alberni	1,056	1,105.11
Port Coquitlam	2,148	2,242.85
Port Moody	1,028	1,075.95
Prince George	2,053	2,144.91
Prince Rupert	6,595	9,078.30
Revelstoke	2,782	2,906.15
Rossland	2,097	2,150.57
Salmon Arm	627	654.58
Slocan	517	551.14
Trail	5,020	2,194.77
Vancouver	117,217	122,448.38
Vernon	8,685	2,845.45
Victoria	38,727	40,495.57
Burnaby	12,873	13,447.51
Chilliwack	5,500	5,745.45
Coldstream	510	533.79
Coquitlam	2,450	5,555.35
Esquimalt	5,000	5,225.14
Fraser Mills	772	809.49
Kent	1,100	1,149.08
Glenmore	270	285.05
Langley	4,000	4,178.51
Maple Ridge	4,000	4,178.91
Matsqui	4,500	4,700.85
Mission	3,500	2,659.19
Mission Village	955	966.28
North Cowichan	2,987	5,120.55
North Vancouver	3,800	5,599.98
Oak Bay	5,500	5,745.45
Peachland	501	555.25
Penticton	4,000	4,178.51
Pitt Meadows	422	440.85
Point Grey	20,000	20,892.59
Richmond	5,000	5,252.14
Saanich	10,900	10,998.90
Salmon Arm	4,250	4,435.69
Smithers	686	715.57
South Vancouver	32,000	35,428.15
Spallumcheen	1,817	1,898.02
Sumas	600	625.77
Summerland	1,537	1,518.57
Surrey	5,500	5,749.45
Tadanac	155	503.70
West Vancouver	4,500	4,700.52
	357,531	$415,559.52

CUT MADE IN PRICE OF VANCOUVER SUGAR

VANCOUVER, June 15.—The wholesale price of sugar was reduced fifteen cents per hundred pounds here today, to $10.15.

CALLS CONFERENCE ON MINIMUM WAGE

Attorney-General Acts on Complaint of Manufacturers Against Present Standard

In response to requests from manufacturers for a reduction in the minimum wage of $14 a week for girls in British Columbia industries, a conference has been called under the Minimum Wage Board for discussion and possible revision of present conditions, Attorney-General A. M. Manson announced yesterday.

The conference will be opened in Vancouver on Tuesday, July 17, in the Vancouver Court House, according to arrangements made by Mr. J. D. McNiven, deputy minister of labor, and chairman of the Minimum Wage Board. The personnel of the conference has not been decided upon.

SILVER AND MONEY

LONDON, June 15.—Bar silver 31 15-16d per ounce. Money 1¾ per cent.

Discount rates: Short bills 5 1-16 per cent; three months' bills 2 1-16 and 2⅛ per cent.

New York Rates

NEW YORK, June 15.—Foreign bar silver 65⅛. Mexican dollars 49.

Call money easier; high 4¾; low 4½; ruling rate 4½; closing bid 4½, offered at 4¾; last loan 4½.

Time loans steady; mixed collateral, 60-90 days, 4¾ and 5; 4-6 months, 5.

Prime commercial paper 5.

MONTREAL PRODUCE

MONTREAL, June 15.—Eggs steady; potatoes weaker; butter, prices maintained; cheese fair.

Cheese—Finest Easterns, 15¼c to 15¾c.
Butter—Choicest creamery, 32⅝c.
Eggs—Selected, 32c.
Potatoes—Per bag, car lots, $1.20.

The piano was invented in 1711 in Italy.

Cuticura Soap
—The Healthy—
Shaving Soap
Cuticura Soap shaves without mug. Everywhere 25c.

R. P. CLARK & CO., LTD.
BONDS STOCKS INSURANCE
(Members B.C. Bond Dealers' Assn.)
539 Fort Street Victoria, B.C.
Phones 5600, 5601

NEW ISSUE
Southern Canada Power Company, Limited

Purpose of Issue—To take care of natural growth of Company's business and to deliver 10,000 h.p. to the Shawinigan Water & Power Co.

Territory Served—8,000 square miles between the St. Lawrence and International Boundary. Population of 500,000.

Assets—On completion of present financing the fixed assets will exceed $12,000,000, which, after deduction of funded debt, will show an equity of approximately $800 per share of Preferred Stock.

Earnings—The earnings available for dividends on the Preferred Stock in 1922 amounted to $150,060; based on actual results of the first seven months of the present fiscal year, 1923 earnings are estimated at $240,000. With additional receipts from the increased capacity of the Company's plants, and contracts already made, the earnings for the next four years available for dividend on this stock are estimated at:

1924	1925	1926	1927
$339,000	$443,000	$629,000	$644,000

PRICE 90.00, to yield 6.67%

British American Bond Corporation, Ltd.
Established 1901
723 Fort Street Phones 319, 2121

5½% City of Vernon 15-Year Bonds—Price 99.50
We recommend these Bonds for Investment
GILLESPIE, HART & TODD, LTD.
Orders May Be Wired at Our Expense
Victoria, B.C. Phone 2140 711 Fort Street

WE RECOMMEND
City of Victoria 5½% Bonds, Due 1943 and 1953, to Yield 5.50%
Phones 3724 3725
Burdick Bros., Ltd.
Members B.C. Bond Dealers' Association
Private Wire to All Leading Exchanges
116-120 Pemberton Building

Reports on Canada's Crops

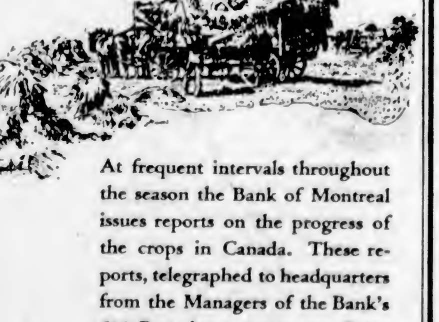

At frequent intervals throughout the season the Bank of Montreal issues reports on the progress of the crops in Canada. These reports, telegraphed to headquarters from the Managers of the Bank's 600 Branches, cover every Province and form a reliable index of crop conditions.

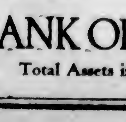

The reports are furnished free. Upon request at any Branch of the Bank your name will be placed on our mailing list.

BANK OF MONTREAL
Total Assets in Excess of $650,000,000.00

Marine and Transportation

EMPRESS CARRIES MAN OFF TO SEA

LINER FORCED TO HALT TO LAND EXTRA PASSENGER

Wing Yuen Was Determined to Find That Baggage if He Had to Go to China

"A friend in need is a friend indeed." This, or something like this, is no doubt what Wing On is telling his compatriots in Vancouver today as he relates the exploit of Wing Yuen, who lives at "Fisheegardee Street," Victoria, and who last night was willing to abandon his good grocery business rather than the baggage of his Mainland cousin.

Wing On, it appeared afterwards, had taken passage for China on the Empress of Canada, which sails outbound in two weeks time. Yesterday, however, was sailing day for the Empress of Asia; and Wing On, determining to make sure of catching the right steamer by trying them all, sent his baggage down to this ship at Vancouver, and himself followed. No obstacles were there to prevent the safe delivery of the bags aboard the steamer, but when Wing presented himself with his ticket at the gangway, he was brought to an abrupt halt and informed that he was anticipating his departure by two weeks time; too late in the day however for him to rescue his baggage, buried deep in the mass of Oriental luggage.

His good friend Wing Yuen, of Victoria, then came to Wing On's mind, and as the Asia steamed out of Vancouver, a telegram sped before her with the calamitous news. Yuen was at the dock to meet the vessel, and during the hour that she was in port conducted a fruitless search for the missing baggage. The steamer whistled her first signal of impending departure. The gong sounded its cautioning note. Again it gave forth its message. Then for the last time throughout the big ship drummed the gong in final warning. Still Yuen pursued his investigations. Then came success at last, and up rushed the faithful friend to the deck, to find the steamer under way for China, and Victoria already some hundreds of feet distant.

It was a remarkably short time before the thorough Wing Yuen had made known his plight to the commander; who agreed with Wing that those days are gone forever and that it was not a case of swimming for it. So the pilot boat was called into service and made a trip out to the liner, whence Yuen was lowered over the side with a rope about his middle, and his precious bags in either hand.

As the vessel had backed out without a pilot, and the pilot boat would in consequence not have gone out under ordinary circumstances, the big steamer was put to some delay by Wing Yuen, which was the more irritating to the vessel as she was already a full day behind time in leaving, and the minutes were growing in importance. The promptness with which the pilot boat got out however, cut down the delay to the minimum, and scarcely more than five minutes were lost.

Victoria Again First Vessel to Reach Nome

NOME, Alaska, June 15.—Bearing mail and passengers, the steamers Victoria, of the Alaska SS. Company, and Buford, of the Alaska-Siberian Navigation Company, arrived at Nome yesterday, the Victoria at 2 o'clock and the Buford 45 minutes later. Both reported uneventful trips. Weather and ice conditions here were ideal. The Buford left Seattle at 1 o'clock on the afternoon of June 4 and the Victoria at 10 o'clock the next morning. Both stopped at Akutan on the way north. By beating the Buford into Nome harbor the Victoria retained the distinction, held for many years, of being the first vessel of the season to arrive here.

EMPRESS OF ASIA SAILS FOR ORIENT

Liner Away to Sea Last Night—Madame Peacock, of Victoria, Leaves for Far East

The Empress of Asia sailed for the Far East last night, after picking up here passengers and mails from the United States. She was delayed a little further at Vancouver in addition to the day she was already behind schedule, and did not tie up at the Rithet piers until 7 o'clock, Victoria time. It was an hour later that she put to sea.

A party of local Salvation Army people was at the wharf to wish "bon voyage" to Commander W. Eadie, of the Army who, with his wife and daughter, left on the steamer for China. Commissioner Eadie was at one time at the head of the organization on the Pacific Coast.

Madame O. M. Peacock, of Victoria, also left on the vessel. Others aboard were Mr. A. W. McCallum, of Montreal; Miss L. McCleary and Master R. J. McCleary, of Toronto; and Colonel A. B. Powley, of Vancouver.

The passenger list was, on the whole, light, as it usually is at this season of the year with westbound ships. There were fifty-five first class and sixty second class passengers, in addition to the customary number of Chinese steerage travelers.

Hector Gilchrist, son of Captain Gilchrist, of the Princess Patricia, went out on the vessel as fourth officer. He has been as sea some years in the service of the Dollar Company, but recently entered the employ of the Canadian Pacific.

LUMBER IS LOADED AT PORT ALBERNI

Margaret Dollar Takes Million Feet For New York.—Finishes at Port Alice

PORT ALBERNI, June 15.—The steamship Margaret Dollar, which arrived a few days ago at the export wharf of the Alberni Pacific Lumber Company, Limited, completed loading 1,200,000 feet of lumber for New York Wednesday and left for Port Alice to load pulp at the Whalen Pulp & Paper Company plant, also for New York.

C.G.M.M. SHIPS

The Canadian Rover arrived from San Francisco early this morning and is discharging at the Grand Trunk docks. She is expected to leave for Vancouver later in the morning.

The Canadian Freighter is reported from Tsingtau June 12.

The O.S.K. steamer Manila Maru is expected at the Rithet piers late this afternoon en route to sea. She has several Japanese passengers to pick up here for ports of the Far East.

CANADA INBOUND WITH NEW RECORD

EMPRESS REPORTS DUE ON SUNDAY MORNING

Giant Canadian Pacific Liner Steaming From Yokohama With Transpacific Record Shattered

Reports yesterday from the inbound Empress of Canada leave little doubt but that she is coming in from the Orient with a new transpacific record.

Although the weather has been none too good since her departure from Yokohama on Saturday, she is making faster time than has ever been known before on the Pacific route, and wirelesses her expectations of reaching quarantine at William Head early Sunday morning with the remains of the old record and a bright new one to replace it. According to word from the big steamer, she may be looked for at the station at 7 a.m. Sunday, which will mean that she will have smashed the record by more than six hours, a notable achievement in the annals of Pacific shipping.

For the past nine years the laurels of the Pacific have been held by the Empress of Russia, which in the Spring of 1914 made the trip from Yokohama to Race Rocks in 8 days, 18 hours and 31 minutes. That performance has never since been equalled, although both the Russia and her sister craft, the Empress of Asia, have made many fine voyages and have often been within striking distance of the record.

By arriving at quarantine at 7 a.m. or 8 a.m. Sunday, the Empress of Canada will have made the trip in 8 days and approximately 12 hours, thus establishing herself beyond all doubt as the fastest vessel as well as the biggest on the Pacific. With two such noteworthy distinctions in her possession, she will be the wonder ship of the Western ocean, a prominence that will do her no harm in view of the fact that during the Winter she is to be dispatched on a long globe-trotting cruise with many hundreds of pleasure-seeking passengers.

SHIPPING INFORMATION

Ship Radio Reports

(By Canadian Government Wireless)

Positions, 8 p.m., Thursday.—Ryokai Maru, 47.35 North, 125.19 West, bound to Yokohama; Iyo Maru, 49.35 North, 135.48 West, inbound; Canadian Rover, San Francisco for Victoria, 300 miles south of Cape Flattery; Canadian Winner, Alberni for Newcastle, 851 miles southwest of Cape Flattery; Tohkoh Maru, bound Coos Bay, 1,450 miles from Coos Bay; Kaga Maru, 450 miles from Estevan, outbound; Admiral Rogers, 260 miles from Ketchikan, northbound; Koyu Maru, bound to Columbia River, 1,150 miles from Estevan.

Steamer Movements

TACOMA, June 15.—Arrived: Quinault, Everett; Dorothy Alexander, San Francisco; Florence Luckenbach, New York, via Bellingham. Sailed: Manila Maru, Yokohama; William R. Chamberlain, Jr., San Pedro; Thomas C. Crowley, San Pedro.

SEATTLE, June 15.—Arrived: Manila Maru, Tacoma; Griffdu, Everett; Jacob Luckenbach, Bellingham; Dorothy Alexander, Everett, via San Francisco. Sailed: Pennsylvanian, Portland; Griffdu towing barge Henry Villard, San Diego; Curacao, Alaska; Apex, Anacortes; Mystic, Dorothy Alexander, Tacoma; Eldridge, Dollarton; Utacarbon, San Pedro; Admiral Rodman, Port Angeles.

PETERSBURG, June 15.—Sailed: Queen, southbound.

KETCHIKAN, June 15.—Sailed: Northwestern, southbound.

EVERETT, June 15.—Sailed: Florence Luckenbach.

BELLINGHAM, June 15.—Arrived: Jacob Luckenbach, Seattle. Sailed: Jacob Luckenbach, Seattle; Redwood, Alaska; Schooner Helene, Honolulu.

PORTLAND, June 15.—Sailed: Benarty, United Kingdom; William A. McKenna, Puget Sound.

SAN FRANCISCO, June 15.—Arrived: Tsumaya Maru, Charleston; Berle M. Hanlon, Bandon; Johan Paulsen, Minnesotan, Astoria; Johanna Smith, Coos Bay; Hammach, Baltimore; Franklin K. Lane, Balboa; Canadian Highlander, Shanghai; Unimak, Albion; Admiral Goodrich, Portland; Steel Age, Victoria; Chiapas, Corinto; Tahoe, Grays Harbor. Sailed: Rose City, Sydney M. Hauptman, Portland; Maunganui, Sydney; Hartwood, Astoria; W. S. Porter, Richmond; D. G. Scofield, J. A. Moffett, Seattle; Raymond, Willapa.

Arrived

NEW YORK, June 15.—Steel Exporter, Santa Clara, San Francisco.

STOCKHOLM, June 8.—Laponia, Philadelphia.

MANCHESTER, June 14.—Manchester Mariner, Baltimore.

SOUTHAMPTON, June 14—Minnadosa, Montreal.

Sailed

NEW YORK, June 15.—Kennecott, San Francisco; Steel Ranger, San Diego.

SOUTHAMPTON, June 14.—Saxonia, New York.

SUNRISE AND SUNSET

Time of Sunrise and Sunset (Pacific Standard Time) at Victoria, B.C., for the month of June, 1923:

Day	Sunrise	Sunset	Day	Sunrise	Sunset
1	4:17	8:03	16	4:12	8:15
2	4:16	8:05	17	4:12	8:15
3	4:13	8:06	18	4:12	8:16
4	4:14	8:07	19	4:12	8:16
5	4:14	8:08	20	4:12	8:16
6	4:13	8:09	21	4:12	8:16
7	4:13	8:10	22	4:12	8:16
8	4:12	8:11	23	4:12	8:16
9	4:12	8:11	24	4:14	8:16
10	4:12	8:12	25	4:14	8:16
11	4:12	8:13	26	4:15	8:17
12	4:12	8:13	27	4:15	8:17
13	4:12	8:14	28	4:15	8:17
14	4:12	8:14	29	4:16	8:17
15	4:12	8:15	30	4:16	8:17

The Meteorological Observatory, Gonzales Heights, Victoria, B.C.

TIDES AT VICTORIA
JUNE, 1923

Day	Time H. M.	H't Ft.	Time H. M.	H't Ft.	Time H. M.	H't Ft.	Time H. M.	H't Ft.
2	8:40	2.5	11:18	0.8	20:48	8.1	23:57	7.2
3	2:28	8.0	12:03	1.4	21:18	8.2		
4	1:20	7.3	8:15	7.8	12:51	2.1	21:41	8.8
5					13:41	2.9	21:50	8.8
6					14:30	3.7	22:18	8.4
7	8:48	2.2	9:42	8.4	15:18	4.2	22:30	8.4
8	8:52	4.5	11:30	2.4	15:50	5.2	23:02	8.4
9	7:04	3.0					23:38	8.4
10	7:32	3.3					23:56	8.4
11	7:42	2.7						
12	0:22	8.2	8:12	2.8				
13	0:48	8.2	8:48	1.7				
14	0:34	8.5	9:14	1.2				
15	1:02	8.4	9:40	1.0				
16	1:18	8.8	10:27	1.0				
17	1:40	8.2	11:07	1.1	21:08	7.8	23:28	7.5
18	2:22	8.1	11:48	1.4	10:40	7.7		
19	0:32	7.2	8:22	7.8	12:20	1.0	20:24	7.8
20	1:47	8.8	4:27	8.0	12:18	2.8	20:25	8.0
21	8:24	5.0	3:41	8.8	12:58	8.4	21:33	8.8
22	3:58	5.0	0:08	2.8	14:40	4.2	21:32	8.4
23	4:24	4.1	10:55	8.8	12:32	5.1	22:24	8.8
24	5:48	2.1	12:40	8.0	12:12	2.9	22:25	0.0
25	6:33	2.1					23:21	0.2
26	7:24	1.3	18:54	7.2	12:34	7.1		
27	0:02	9.3	2:07	0.8	17:41	7.2	19:37	7.4
28	0:48	0.3	8:40	0.2	12:28	7.8	20:28	7.8
29	1:33	8.2	0:21	0.8	18:28	7.0	21:24	7.5
30	1:58	8.9	10:12	0.8	10:20	8.0	22:24	7.4

The Time used is Pacific Standard, for the 120th Meridian west. It is counted from 0 to 24 hours, from midnight to midnight. The figures for height serve to distinguish High Water from Low Water. Where blanks occur in the tables, the tide rises or falls continuously during two successive tidal periods without turning.

The Height is in feet and tenths of a foot, above the average level of lower Low Water.

Esquimalt—To find the depth of water on the sill of the drydock at any tide, add 18.8 feet to the height of High Water as above given.

President Madison—Mails close June 10, 2 p.m. Due at Yokohama July 1, Shanghai July 8, Hong Kong July 10.

Africa Maru—Mails close June 22, 5 p.m. Due at Yokohama July 7.

Empress of Canada—Mails close June 28, 2 p.m. Due at Yokohama July 9, Shanghai July 13, Hong Kong July 12.

President McKinley—Mails close July 1, 2 p.m. Due at Yokohama July 18, Shanghai July 18, Hong Kong July 22.

Australia and New Zealand

Niagara—Mails close June 2, 9:30 a.m. Direct. Due Auckland June 22.

Maunganui—Mails close June 12, 5 p.m. Via San Francisco. Due Wellington July 7.

Sonoma (Australia only)—Mails close June 22, 5 p.m. Via San Francisco. Due Sydney July 17.

Makura—Mails close June 20, 9:30 a.m. Direct. Due Auckland July 20.

Honolulu

June 2 and 20. Direct, 9:30 a.m.

June 5 and 18. Via Seattle, 8 p.m.

June 2, 10, 11, 17, 23, 24, 25, 27. Via San Francisco, 2 p.m.

June 12 and 28. Via San Dedro, 5 p.m.

MANCHURIA BRIGANDS RAIDED WAREHOUSES

Victoria Resident, Home for Summer, Tells of the Acts of Raiding Bands of Ex-Soldiers

Conditions in many parts of Manchuria and China are in more or less a continual state of chaos, according to Mr. J. R. Bell, of this city, who arrived home from the Orient a few days ago to spend the Summer with his parents, Mr. and Mrs. James Bell, 134 Howe Street. Mr. Bell is an employee of the British-American Tobacco Company, and during the past four years has been a resident of the southern part of Manchuria, with headquarters in Moukden.

On several occasions premises of the tobacco company have been raided by Chinese brigands, stated Mr. Bell, and much stock had been carried off. The brigands were mostly Chinese ex-soldiers, and there was continual warfare between them and the troops of Chang Tsolin, the military governor of Manchuria. When caught by the Government soldiers the robbers were almost invariably lined against a wall and shot.

People were apt to secure a wrong impression of political conditions in China from reports of revolt and banditry sent out from there, Mr. Bell declared, and he pointed out that China was a very large country and that only small portions of it were affected by the unruly element. In Southern Manchuria, where his territory was located, conditions during the past four years had been comparatively normal and quiet, and at the present time he considered the vicinity of Moukden the most orderly area in the whole of Manchuria.

Mr. Bell, during his four years' sojourn in the Orient, has collected an exceedingly interesting and varied collection of photographs of the country and its people. He expects to return to the East in September.

Canada's Outlay On Empire Exposition Will Total $830,000

OTTAWA, June 14.—In the House this evening an item of $573,780 for Canada's proportionate share of the expenditure made by the Imperial War Graves Commission was carried without discussion. An item of $500,000 for the British Empire exhibition also carried after criticism.

Hon. Charles Stewart, Minister of the Interior, said this sum covered the erection of certain buildings. He thought the final sum required was more likely to be $850,000. The Government found itself committed to the exhibition, said Hon. Mr. Stewart, and should go into it in a way commensurate with the country's standing in the Empire.

Not What They Fought For

The peace, so far, has defrauded our own dead; it was not what they fought for, and Sir William Orpen's two hapless figures risen from war graves knock pretty loudly at the door of our conscience to let us know it.—Manchester Guardian.

By a new attachment it is possible to convert a small tractor into a ditch digger.

CAPTAIN FREEMAN IS GIVEN LIBERTY

Prince Rupert Launch Owner Treated Leniently by Mr. Justice Morrison But Given Warning

PRINCE RUPERT, June 14.—Captain H. K. Freeman, of the launch Narbethong was released today from jail when he was found guilty of holding up Prince Rupert customs house in an effort to bring to a head a long standing grievance which he thought should be investigated. His desperate effort to enforce his demands occurred last fall and he has been in jail ever since.

When a jury today found him guilty, Mr. Justice Morrison sentenced him to a period extending from the day of his arrest to today and released him from custody with a warning.

Capt. Freeman, who is an old-time resident of Prince Rupert, has long contended that he was unfairly dealt with under the regulations enforced by the department. He also had exception to take to the individual inspectors.

VANCOUVER SHIPPING DOES WELL IN YEAR

Harbor Board Has Surplus of Close to $300,000—Port Business Grows All Round

VANCOUVER, June 15.—According to the annual report of the Vancouver Board of Harbor Commissioners, the Board has a surplus of $292,067.84 for the year ending December 31, 1922. The operating revenue for the period was $425,076.48, and the operating expenditure was $133,009.84. An interesting comparison of deep-sea arrivals since 1909 shows that in that year 71 vessels came in from foreign ports, while last year the total was 717 vessels. This is 221 more than 1921, which previously was the record. Of the deep-sea arrivals, 303 were British vessels, 225 American, 122 Japanese, and the balance distributed between Norway, France, Denmark, Holland and Sweden.

Coastwise shipping increased from 11,485 arrivals in 1921 to 16,145 in 1922. There is a corresponding increase in tonnage, freight and passengers. In 1921 the general cargo imported was 1,554,562, which was increased by 300,002 tons in 1922. In logs and lumber, 1922 import was 794,043,298 feet, an increase of 262,839,916 feet over the previous year. Outward the general cargo was 1,076,419 tons in 1922, an increase of 491,093 over the year before, while the lumber export in logs and saw material totalled 217,175,229 feet for 1922, as compared with 179,848,209 feet in 1921.

CHINESE TELL TALE OF SEA SLAUGHTER

NEW YORK, June 14.—A story of horror on the sea within the shadow of the Sandy Hook rum fleet's rendezvous, reminiscent of the days of buccaneering on the Spanish Main, was drawn piecemeal from fifteen Chinese survivors of the man-smuggling schooner Mary Beatrice, picked up adrift last night at the entrance to the harbor. They unfolded a story of a hand-to-hand encounter between twenty Chinese passengers and the crew of four. In the fight, the crew and five Chinese were slaughtered and thrown overboard after the unidentified captain had deserted the craft with $5,000 passenger money. When their story was concluded, the authorities were as mystified as they were when the little schooner slipped into harbor with her strange passengers.

The British consulate communicated with officials at Nassau, Bahamas, the port from which the Chinese said they had last sailed, in an effort to trace the ownership of the craft and her captain's identity. The stories of the fifteen survivors pieced together indicated that the schooner had arrived off the coast about June 6, and stood off for several days awaiting launches to smuggle them ashore. Provisions and drinking water ran short and then the mysterious captain, to whom each had paid $250, quit the ship and has not been seen since. The suspicions of the Chinese were aggravated when the mate demanded an additional $250. Two white men and two negroes comprised the crew. Resistance to the demand for more money was said to have started a general battle at dusk Tuesday, implements of every kind being brought into play.

Interpreters gathered from accounts given by the excited Chinese that the attack first was made on one of their number, then they joined in the struggle for self-preservation, using knives, axes, razors, marlin spikes, or anything that could be used as a weapon. The outnumbered crew was overwhelmed and killed, and with five of their opponents who fell in the fray, their bodies were cast into the sea. The mystery was intensified by the absence of ship's papers and navigating instruments.

The fifteen Chinese will be taken before officials of the Chinese bureau of immigration tomorrow. If it was found that the schooner was British, it was said the Chinese would be turned over to the British Government, and if the craft was American registry, the Federal authorities probably would prosecute the fifteen men for the killing of the crew.

GAS IN THE STOMACH IS DANGEROUS

Recommends Daily Use of Magnesia To Overcome Trouble Caused by Fermenting Food and Acid Indigestion

Gas and wind in the stomach accompanied by that full, bloated feeling after eating are almost certain evidence of the presence of excessive hydrochloric acid in the stomach, creating so-called "acid indigestion."

Acid stomachs are dangerous because too much acid irritates the delicate lining of the stomach, often leading to gastritis, accompanied by serious stomach ulcers. Food ferments and sours, creating the distressing gas, which distends the stomach and hampers the normal functions of the vital internal organs, often affecting the heart.

It is the worst of folly to neglect such a serious condition or to treat with ordinary digestive aids which have no neutralizing effect on the stomach acids. Instead, get from any druggist a few ounces of Bisurated Magnesia and take a teaspoonful in a quarter glass of water right after eating. This will drive the gas, wind and bloat right out of the body, sweeten the stomach, neutralize the excess acid and prevent its formation, and there is no sourness or pain. Bisurated Magnesia (in powder or tablet form—never liquid or milk) is harmless to the stomach, inexpensive to take, and the best form of magnesia for stomach purposes. It is used by thousands of people who enjoy their meals with no more fear of indigestion. (Advt.)

To Keep Face Youthful, Fresh and Spotless

More important than the cosmetic care of the complexion is its physical care. To keep the face clean, fresh, youthful, there's nothing better than ordinary mercolized wax. It actually absorbs the soiled or faded worn-out skin particles. By all means, acquire the mercolized wax habit. It's so easy to get an ounce of the wax at the druggist's, apply at night like cold cream and wash it off next morning. There's no detention indoors, the old skin coming off so gradually no one suspects you're using anything. When in a week or two the alluringly youthful, roselike under-skin is fully in view—well, you will be "pleased beyond words." It must be apparent that this process means complete riddance of cutaneous blemishes, like freckles, pimples and blotches. (Advt.)

WOULD CUT COST OF IRRIGATING WATER

Alderman Woodward Wants Lower Rates for Vacant Lot Cultivation—Comparison With Saanich

A fight for lower water rates for irrigation purposes was made by Alderman Woodward at the Works Committee meeting of the City Council yesterday afternoon.

City Engineer Preston reported, by request, upon the question of reduced water charges for lots under cultivation. His report stated, in part:

"At the present time the only special rate in force for lots or parcels of land on which a residence stands and where during the months of June, July, August, September and October the resident has, upon demand, had his account adjusted so that in his charge above the minimum of 600 cubic feet any excess of the amount used in the corresponding month of 1917 is at the rate of six cents for 100 cubic feet, instead of 12 cents.

"On May 4 your committee passed a resolution instructing this department to install services for vacant lot cultivation at their actual cost. If the committee consider it advisable to reduce the water charges, my own recommendation is that vacant lots where foodstuffs are produced and which have installed the necessary services should be given water in excess of the minimum at six cents per 100 cubic feet, and also that the same rate should be given to lots on which a residence stands or to the adjacent lot, providing a separate service is installed for the purpose; this rate to apply during the months of June, July, August, September and October."

The existing rate for irrigation purposes in the city was over twice what the gardeners in Saanich paid, claimed Alderman Woodward. He thought that the ordinary rate should be cut in half for irrigation. "Are you going to let Saanich residents buy Victoria water at half the price Victorians are paying?" he demanded.

The city engineer produced some figures concerning Saanich. Alderman Leeming claimed that these showed Alderman Woodward's comparison between the city and the adjoining municipality to be incorrect, but Alderman Woodward denied this.

Alderman Sargent pointed out that if vacant lots adjoining houses were only given a special rate when separate installations were made, the cost would not be worth the saving in the price of water.

The matter was referred back to the water commissioner to get further data regarding Saanich, and also to consider the question of the cost of separate connections for vacant lots as he had recommended.

CAPTAIN CROMARTY DEAD AT DAWSON

Was Pioneer Pilot on Fraser River and on Streams of North

DAWSON, Y.T., June 15.—Captain Samuel Cromarty died here last night of appendicitis. He was a pioneer pilot along the Fraser River years ago and for many years had worked for the White Pass & Yukon route along the Yukon River. He was 62 years old and leaves a wife and ten children in Chilliwack, B.C.

The flags are at half-mast on all Yukon River boats and at the Dawson Lodge of the Order of Pioneers.

He was one of the most skillful navigators ever seen on the northern rivers, where, especially on the Stewart River, he has handled many important cargoes. He came here on Monday on the steamer Canadian, of which he was pilot, feeling very ill. His condition was not considered serious at the time, but he suffered a relapse today and died within a few hours.

HEADS ALBERTA MASONS

CALGARY, June 14.—The Alberta Grand Lodge of Free Masons today elected George Murray, Medicine Hat, Grand Master.

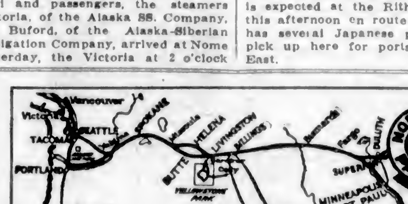

Very Low Rates

May 15 to September 15

Round Trip From Victoria

Chicago	$ 86.00
St.Paul-Mpls. Duluth-Superior	$ 72.00
New York	$147.40
Washington	$141.56
Detroit	$105.62
Kansas City	$ 72.00
St. Louis	$ 81.50

Return Limit: October 31. Stop-overs, going and returning. Alternate Routes.

Trains: The Northern Pacific Railway has three transcontinental steel trains daily, leaving Seattle at 9:15 a. m., 3:35 p. m. and 7:05 p. m. for cities of the Central and Eastern states. Three of America's fine trains are:

"The North Coast Limited"
"Mississippi Valley Limited"
"The Pacific Express"

Information: This office is maintained for the sole purpose of serving the traveling public. And we welcome inquiries. Not only will we quote rates and give you full information about train service, but, if you tell us what your preferences are, in the way of an outing, we will PLAN YOUR TRIP so that every hour of it will be enjoyable.

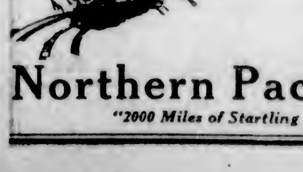

E. E. Blackwood, G. A.
912 Government St.
Phone 7106
Victoria, B. C.

Northern Pacific Ry.

"2000 Miles of Startling Beauty"

TRAVEL BY WATER

CALIFORNIA SAILINGS
From Victoria
SS. DOROTHY ALEXANDER
June 17, 9 A.M.
SS. RUTH ALEXANDER
June 24, 9 A.M.
Also SS. H. F. ALEXANDER
From Seattle Tuesdays, 4 P.M.
Special Round Trip Excursion Fares
For full information apply to
901 Government St. Phone 48

PACIFIC STEAMSHIP CO.
H.F. ALEXANDER PRESIDENT

Canadian Pacific Railway

B. C. COAST SERVICE

VANCOUVER—At 2:15 p.m. and 11:45 p.m. daily.
SEATTLE—At 4:30 p.m. daily.
ALASKA ROUTE—From Vancouver, June 9, 16, 23, 30, at 9 p.m.
OCEAN FALLS-PRINCE RUPERT ROUTE—From Vancouver every Wednesday at 9:00 p.m.
POWELL RIVER-UNION BAY-COMOX ROUTE—From Vancouver every Tuesday and Saturday at 11:45 p.m.
UNION BAY-COMOX-POWELL RIVER ROUTE—From Vancouver every Thursday at 8.30 a.m.
WEST COAST VANCOUVER ISLAND ROUTE—From Victoria on the 1st, 10th, 20th each month, at 11:00 p.m.
GULF ISLAND ROUTE—Leaves Belleville Street Wharf every Monday, Wednesday, Thursday and Saturday at 7:15 a.m.
Apply to Any Agent Canadian Pacific Railway

Sail to Europe on the NEW DORIC
Sister of the Famous REGINA

The excellent service on these new cabin steamers, the largest sailing from Montreal, compares favorably with that of a fine hotel. They are the choice of travellers who demand service and comfort at moderate cost. Ask for Booklet and rates.
C. P. SARGENT, 619 2nd Ave., Seattle, Wash.
or Local Agents.
WHITE STAR-DOMINION LINE

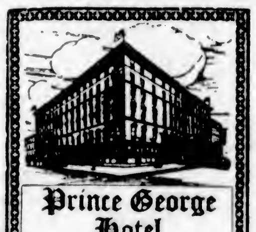

Prince George Hotel
TORONTO
In Centre of Shopping and Business District
250 ROOMS
100 with Private Baths
EUROPEAN PLAN
E. WINNETT THOMPSON, MAN'G. DIR.

TRAVEL EAST
ON THE
Continental Limited
ELECTRIC LIGHTED STEEL TRAIN
RUNNING THROUGH TO
MONTREAL WITHOUT CHANGE
Leave Vancouver 7:45 P.M.
COAST STEAMSHIP SCHEDULE
S.S. "Prince Rupert"
S.S. "Prince George"
From Vancouver
Mon., 12.00 Mid. Wed., 12.00 Mid.
To Anyox To Stewart
Sat., 12:00 Mid.,
to Prince Rupert only
Tickets issued and baggage checked THROUGH from Victoria to all points.
Canadian National Way National
911 Government St. Phone 1242

ROYAL MAIL to EUROPE
Nothing adds more to the pleasure of your trip than that complete comfort and delightful homelike atmosphere which you find on the famous "O" steamers of the Royal Mail. Spacious cabins, broad promenade decks, celebrated "Comfort Route" service and unsurpassed cuisine.
N.Y. Cherbourg Southampton Hamburg
Direct Passenger Service. Regular Sailings From Pacific Coast Ports to U. K.
For sailing dates, rates, etc., apply to
The Royal Mail Steam Packet Co.
Pacific Bldg., Vancouver, or Local Agents

CANADIAN PACIFIC
B. C. Coast Service
Special Trip
To
Rivers Inlet
And Return, by the
Princess Mary
Via the West Coast Route
Leaves Victoria June 20th at 11 P. M.
$50 Return Fare Plus 50c Tax $50
Meals and Berth Included
Full particulars from Canadian Pacific Railway, 1102 Government Street, Victoria

HEAD-FIX
FOR
Sick and Nervous Headaches
NEURALGIA and RHEUMATIC PAINS
NO OPIATES or INJURIOUS DRUGS

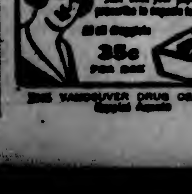

25c
PER BOX
THE VANCOUVER DRUG CO., LTD.

DAVID SPENCER, LTD.

BEST QUALITIES — Store Hours—9 a.m. to 6 p.m.; Wednesday to 1 p.m. — SUPERIOR VALUES

TELEPHONE EXCHANGE TO ALL DEPARTMENTS—7800

Navy Tricotine Suits

The Neatest Summer Styles for Misses and Women

Two-Piece Suits, in box, Balkan and blouse styles, neatly trimmed with braid or embroidery ..... Each **$29.75**

Three-Piece Suits, featuring box style coats with Peter Pan collars; the dress made in straight lines with narrow belt and crepe de Chine sleeves .....

Two-Piece Novelty Suits, in straight line and blouse effects, finished with silk braid and embroidery with touches of color ..... Each **$39.75**

Three-Piece Suits, in Balkan, box or blouse styles, finished with fancy braid or cable stitching; the top of dress made of plain or fancy silk .....

Three-Piece Suits, high-grade throughout, and very stylish; box coats or blouse styles, finished with fancy braid. The top part of dress made of plain or fancy silk, and with long Sleeves. ..... Each **$49.75**

—Mantle Department, 1st Floor

The Latest Sports Sweaters

In Navajo Colorings

$8.95

The season has produced no prettier sports sweaters than these smart pull-over styles in attractive Navajo colorings. They are offered in sizes 36 to 42, and are exceedingly good values at .. **$8.95**

—Sweaters, 1st Floor

MEN'S SUITS

In Newest Summer Tweeds

$30.00 and $35.00

We are now prepared to meet every demand for new style Summer Tweed Suits, including the latest sports models, with pleated or belted backs; semi-form-fitting models or the more conservative models required by quiet dressers. The Suits are made from best quality materials, and the colors are well assorted, including browns, new greys, herringbones, greens, lovats and fancy stripes. You are sure to find a suit among this large selection that will please you.

—Men's Clothing, Main Floor

Merchants' Lunch Today, 50c

Vermicelli Soup

Hot Orders:

Boiled Salmon and Egg Sauce
Roast Lamb and Mint Sauce
Steamed Tongue and Tomato Sauce
Rabbit Pie
Cold Meats and Salad

Vegetables

Mashed Potatoes
Young Carrots

Dessert

Peach Pie Raisin Pie
Fresh Strawberry Jelly and Custard
Ice Cream and Cake
Tea Coffee Milk
Bread or Rolls

—3rd Floor

Men's Odd Pants Clearing at $3.50

Well Made, Dressy Pants, made from good grade cloths in plain colors or fancy stripe tweeds and worsteds. There is a wonderful assortment, providing suitable colors and styles to match any coat and vest. All sizes, and very special value at, a pair **$3.50**

—Men's Clothing, Main Floor

Today's Values in the Women's Knit Underwear Section

Women's Combinations, with low neck, short and no sleeves, loose and tight knee; 36 to 40. At, a suit **$1.25**

Women's Zimmerknit Vests, with low neck, slip-over styles, short or no sleeves or high neck and long sleeves. Sizes 36 to 40. Special at ..... **75¢**

Women's Zimmerknit Drawers, open or closed styles; loose or tight knee and lace trimmed. Sizes 36 to 40. At, a pair **$1.00**

Women's Zimmerknit Bloomers, with elastic at waist and knee. They are made with double gusset and finished with fancy bows; flesh, sky and white. Sizes 36 to 40 ..... **75¢**

Women's Fine Knit Cotton Bloomers, with elastic at waist and knee. Made with gusset. All sizes. At ..... **50¢**

—1st Floor

Middy Blouses

$2.25 and $2.95

Middy Blouses, made of strong jean cloth, with short sleeves and detachable collars of navy blue flannel. Straight styles, with rolled-up bottoms. Some in yoke effect, others plain. Sizes 36 to 40 at $2.25 and **$2.95**

—Blouses, 1st Floor

Tricolette Blouses

Special Value at $4.95

Over-Blouses of fancy weave tricolette, with Peter Pan collars and peasant sleeves. They are trimmed with fancy silk braid and shown in shades of rose, Copenhagen, red, yellow, green, tan and orange. Sizes 36 to 42, at **$4.95**

—Blouses, 1st Floor

Shirts for Boys and Youths Choice Styles and Values

Boys' Heavy Khaki Drill Shirts, with turn-down collar, pocket with buttoned-down flap, or free neck that may be worn either open or closed. All sizes.

With turn-down collar **$1.35**

With free neck **$1.50**

The same shirt in youths' sizes, made larger in body and sleeves, at $1.50 and **$1.65**

Youths' Heavy Duck Butcher Blue Shirts, made with collar and pocket. Sizes 13 to 14½. Special at **$1.35**

—Boys' Furnishings, Main Floor

Infants' Wool Sweaters and Capes in Neat Styles

Slip-Over Sweaters, plain and fancy knit, with turn collar and cord around waist. Shades of rose and saxe. Sizes for the ages of 1 to 3 years. At **$3.90**

Babies' Hand-Made Jackets, in new styles. At 90c to **$3.75**

Sweaters of Fine Wool, in slip-over and button front styles. White trimmed with colors. Special at, each **$2.75**

Babies' All-Wool Capes, in various styles and colors. At **$3.75**

—Infants', 1st Floor

Women's Cotton Dresses

Special at $3.90

Dresses of good grade ginghams trimmed with organdie. Also plain Chambray Dresses, in various colors and styles. These are remarkable values at **$3.90**

—Whitewear, 1st Floor

Women's New Style Neckwear

Big Values

Peter Pan and Tuxedo Ratine Collars, in colors, and white embroidered in colors. Special, each ..... **50¢**

Organdie, Ratine, Madeira and Lace Collars and Collars and Cuffs, among them tuxedo, Peter Pan, Princess Mary and Bertha styles. Big values at ..... **98¢**

Other excellent values at $1.25, $1.50, $1.95 and up to **$3.75**

—Main Floor

Men's Silk Stripe Shirts For $3.50

Imported Silk Stripe Dresden Shirts, in fast woven colors. They are made with starch collar band, soft double cuffs. Neat coat styles in an assortment of stripes. Sizes 14½ to 17½. At, each **$3.50**

—Men's Furnishings, Main Floor

Children's Wash Dresses At $2.95 Each

Dresses with gingham top and plain chambray skirt to match. These are finished with turn-down collar and belt. Special at **$2.95**

Dresses with white pique top and colored gingham skirt. They have turn-down collars and belt. The shades are pink, blue and tan, yellow and mauve. Sizes for 8 to 14 years. At **$2.95**

Dresses of large check ginghams, with pink collars, pockets and embroidery, and finished with belt. The shades prominent are pink, blue, green and mauve. Sizes for 8 to 14 years. At **$2.95**

Gingham Dresses, trimmed with chambray and medallions on skirt, and finished with belt to bow at back. The colors shown are mauve, pink, blue and green. Sizes for 8 to 14 years. At **$2.95**

Dresses with white voile top and gingham skirt. The dress is trimmed with three rows of inch wide gingham, and finished with narrow belt. Colors of pink, blue, mauve and brown. Sizes for the ages of 8 to 14 years. At **$2.95**

—Children's, 1st Floor

Women's Underskirts

Of Oriental Satin Clearing at $4.90

Underskirts of Good Quality Oriental Satin, navy, jade, green, saxe, rose and brown. These are excellent wearing underskirts, and very special values at **$4.90**

—Whitewear, 1st Floor

Princess Slips and Bloomers

At Special Prices

Princess Slips of well woven satinette, in colors and black. Well made, and well finished slips. Special **$3.75**

Bloomers of strong sateen, pink and orchid only. Big value at **$1.25**

—Whitewear, 1st Floor

Buy Dad a Tie

Fathers' Day Sunday June 17

Silk Ties in a variety of new styles and floral designs. Special at each, **$1.00, $1.25,** and **$1.50**

Silk and Cotton Mixture Ties, wide end style, with a rubber lining (will not crease.) Special, each ..... **65¢**

Men's Fibre Silk Knitted Ties in bar and fancy styles, medium width. Special, each ..... **65¢**

Men's Fiber Silk Knitted Ties, in bar and fancy stripes, special ..... **49¢**

Men's White Wash Ties with a fancy silk stripe, assorted colors, each **50¢** and ..... **25¢**

Men's Irish Poplin Ribbon Ties, fancy stripes or plain colors. These are tubular and reversible, no lining to crease each **$1.00**

Silk and Wool and Tweed Sports Ties. These are something new and snappy. Special value, each **$1.25** and **$1.50**

Women's Hosiery

At Low Prices

Women's Plain and Ribbed Heather Mixture Hose, light weight, and fashioned to fit neatly; spliced heels and toes; in colors of black, brown, white, sand, fawn and blue. Regular 98c, at, a pair ..... **50¢**

Fine Black Cotton Stockings, with undyed natural color soles, spliced toes and heels. On sale at, a pair ..... **50¢**

Women's Fine Quality Cotton Stockings, double spliced heels and toes; in black, brown, white and Palm Beach. Price, a pair ..... **35¢**
3 pairs for **$1.00**

Women's Sheer Finished Hose, with lisle garter hems, seamless feet and back seam; shown in colors of black, white, sand, polo and grey. On sale at, a pair **98c**

Women's Black Glove Silk Hose, a full fashioned, pointed heel, in black only; sizes 8½ and 9. Regular $3.95, at, a pair **$2.98**

Dropstitch Fibre Silk Hose, with lisle tops, reinforced toes and heels; in navy, black, grey, polo, Havana brown and white. Price, a pair ..... **98¢**

Women's Pure Silk Thread Hose, lisle tops with garter hems, reinforced toes and heels; colors of black, brown, medium grey, sand and white; sizes 8½ to 10. Priced at, a pair **$1.25**

Women's Strong Quality Silk Thread Hose, with elastic lisle tops, reinforced toes and heels; in colors of white, cordovan, Russia calf, pearl grey, black, nude, camel, otter, beaver and dove. On sale at, a pair, **$2.00**

Women's Fine Thread Pure Silk Hose, mercerized lisle tops, deep hem, double heels, soles and toes; in colors of brown, black, white, suede, pink, silver, gold, beige, laurel, orchid, saxe blue and purple. On sale at, a pair **$2.50**

—Main Floor

Front-Lace Corsets, $4.50

Front-Lace Corsets of Pink Batiste, with satin striped silk elastic top and elastic inset in back of skirt. They have free hip, shield under front lacing and are trimmed with fancy silk lacing. Sizes 21 to 27. Special **$4.50**

—Corsets, 1st Floor

Hardware Specials

Garden Wheelbarrows. Regular $7.95. Special at **$5.75**

Galvanized Watering Cans—
6-quart size. Regular $1.00, for ..... **69¢**
10-quart size. Regular $1.25, for ..... **98¢**
14-quart size. Regular $1.50, for **$1.19**

12, 14 and 16-Inch Hair Brooms. Values to $2.25, for **$1.50**

14-Inch Hair Brooms. Value to $2.75, **$1.75**

3-Ply Half-Inch Garden Hose, guaranteed for 1 year. 50 feet, with couplings, at **$5.75**

—Hardware, Lower Main Floor

Extra Crockery Bargains Today

Semi-Porcelain Egg Cups, white and gold; Falmouth, Sultana and Carlisle patterns. Regular $3.00 a dozen. Special, 6 for **50¢**

Teapots in white and gold and green floral designs; English semi-porcelain. Reg. $3.75 values, **$1.95**

Covered Vegetable Dishes, in English semi-porcelain. Regular $3.25, for **$1.75**

Cream and Milk Jugs, 1-pint, 2-pint and 4-pint sizes at, each, 35c, 50c and ..... **75¢**

Large Size Brown Betty Teapots, regular 75c. Clearing at, each ..... **25¢**

English Paragon Cups and Saucers, in three designs. Each ..... **69¢**

Fancy China Cups and Saucers, in pretty designs, 6 for **$1.50**

Salop Mottled Teapots, fancy designs. Values to 85c, for ..... **69¢**

Hand-Painted China Salad Bowls, regular $1.35. Clearing at ..... **50¢**

—Lower Main Floor